

Objectives

Geographic distribution
of Human Time

Initial steps of
Geographic
Distribution of Energy
Throughput

Ref. Giampietro et al. Energy 2008

*General Goal: Spatial pattern of Functional
Units and its relationship to Energy dissipation*

In addition to the obvious *practical interest for policy makers*, this geographically-distributed MuSIASEM will let us investigate the internal organization of the system.

This is **important because**:

- **Space introduces constraints** on the actual location of human activities and
- **Slows down the dynamics of the system**, as goods (and human time!) have to be transported from one place to another.

In this regard, we want to:

- **Assess the degree of spatial segregation** among different human activities and
- Investigate the **relationship between the spatial pattern and the flow of exosomatic energy**

Hierarchical typology of Human Time (HT)

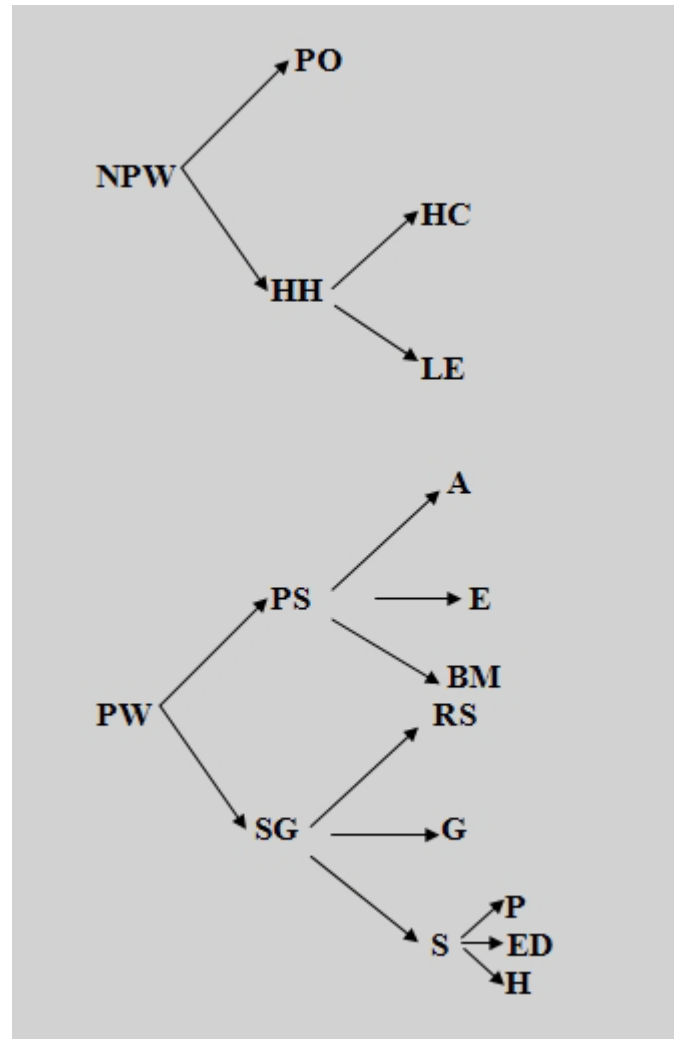

Area of Study

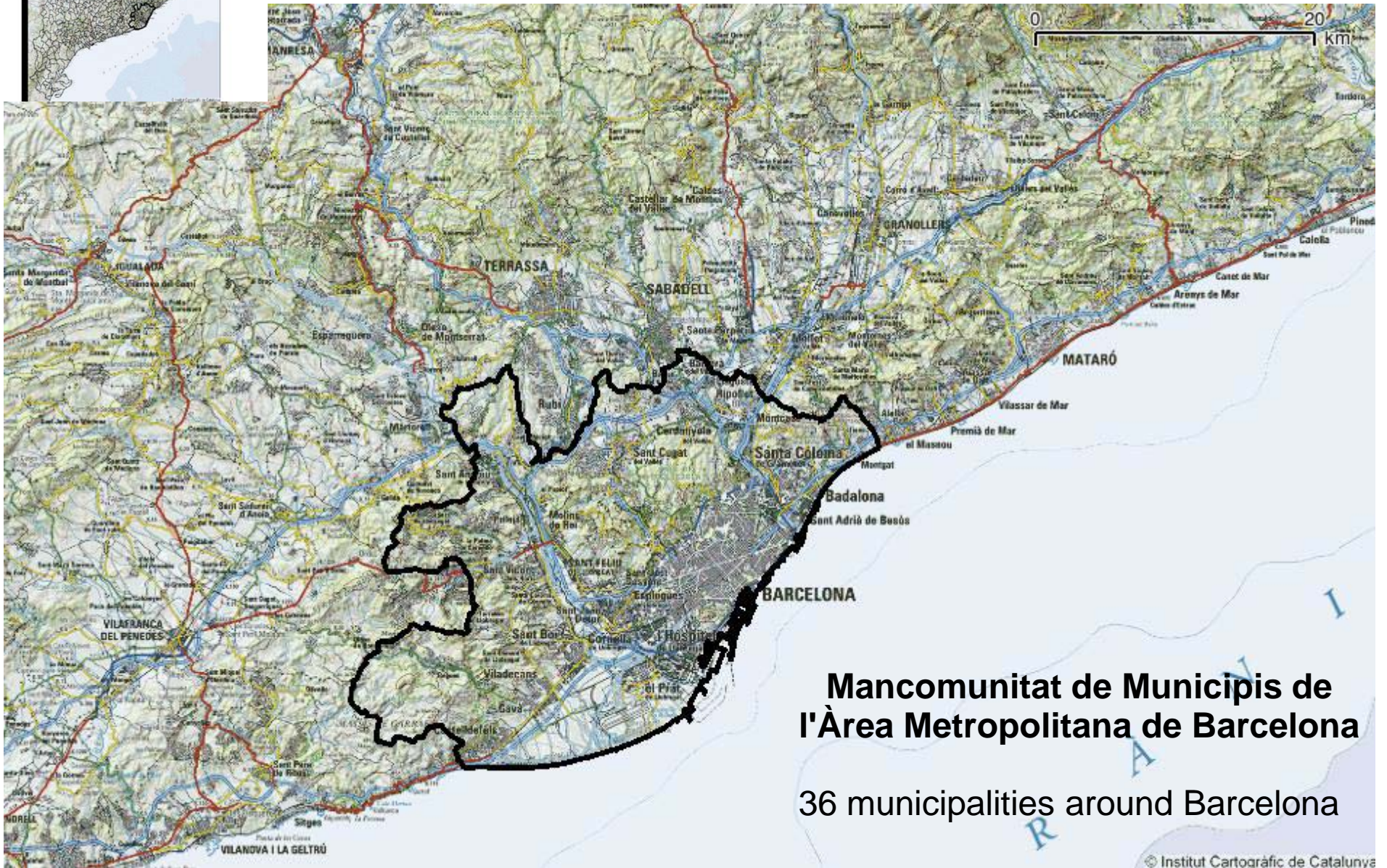

Area of Study

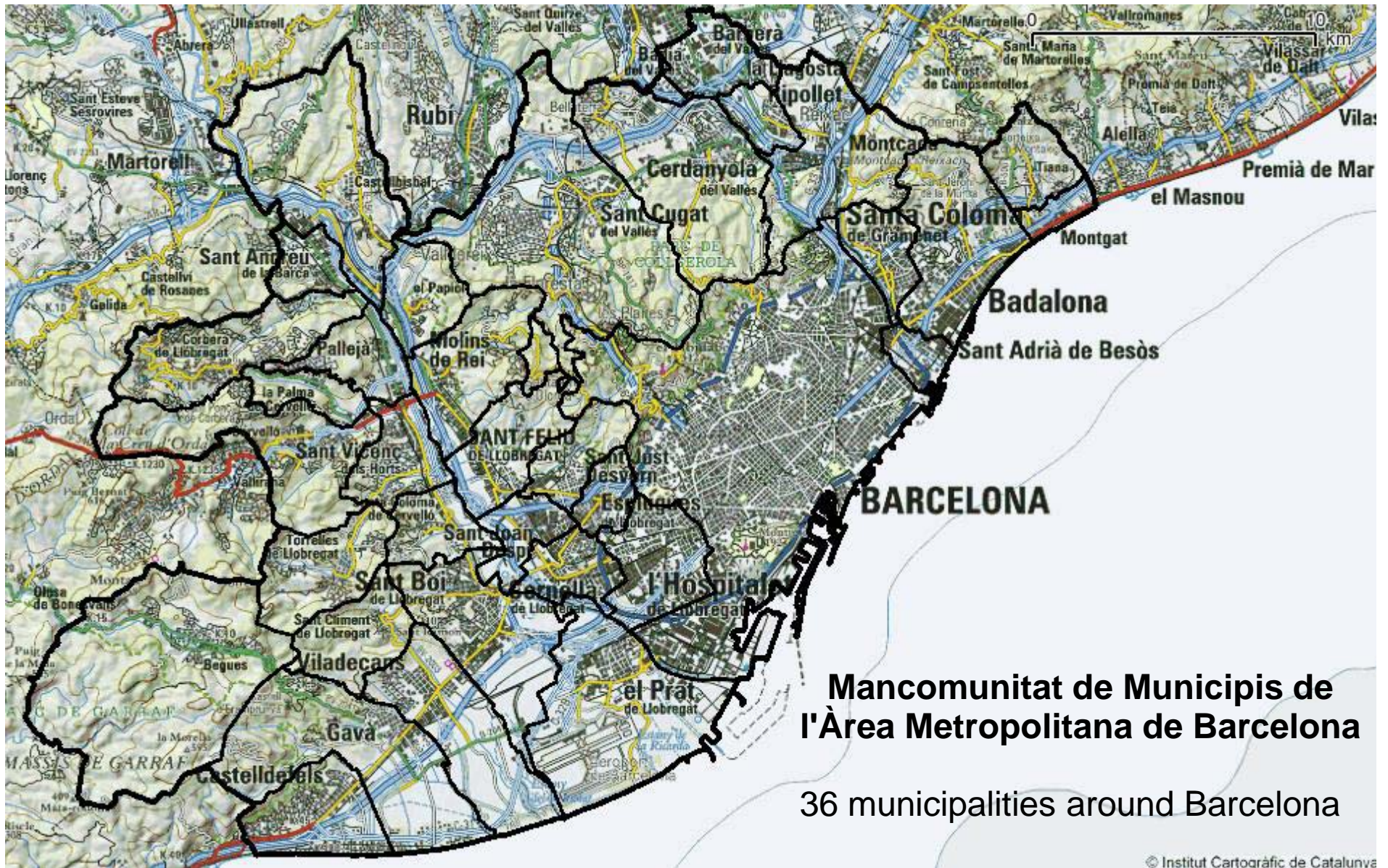

Data: Human Activity

Not Paid Work	HH + PO Household Chores + Physiological Overhead Nb. of Habitants by sex, age, (origin) Vector base of census tracts	
	BM Building & Manufacturing Nb. of workers by company Zip code of company Vector layer of Zip Codes	SG (RS) Service & Government (Retail Sector) Nb. of shops and Nb. Of workers on Retail Sector by “barris” Vector layer of “Barris” and districts <i>PROBLEM: only for BCN by now</i>
Paid Work	SG (no RS) Service & Government (no Retail Sector) Nb. of workers of SG by “comarca” Vector layer of “comarques”	

Methodological Problems

Arbitrary (administrative) spatial units

Different spatial units for each data set

Arbitrary (administrative) spatial units...

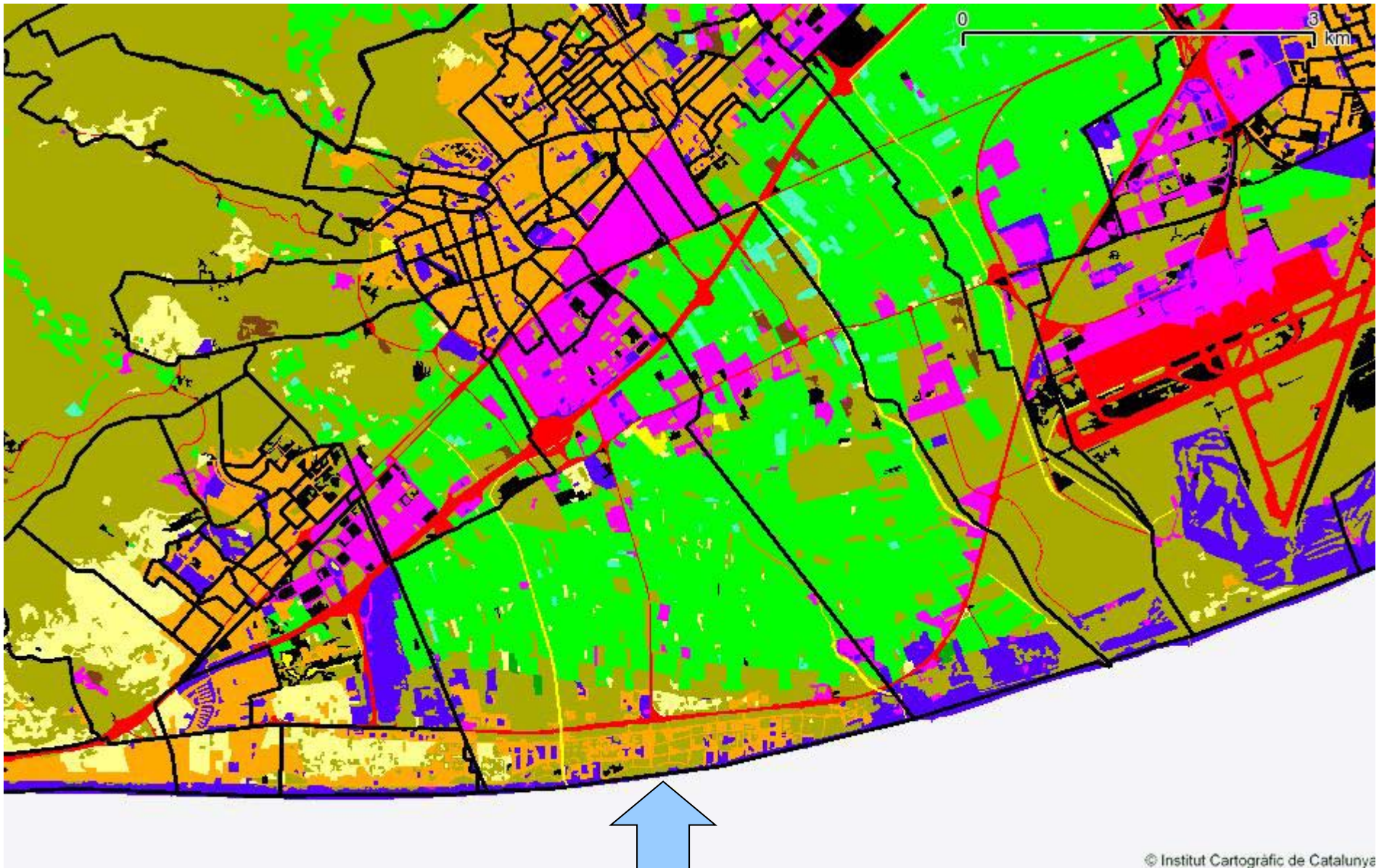

Most of the tract is actually not inhabited

Arbitrary (administrative) spatial units...



Most of the tract is actually not inhabited

Different spatial units for each data set...

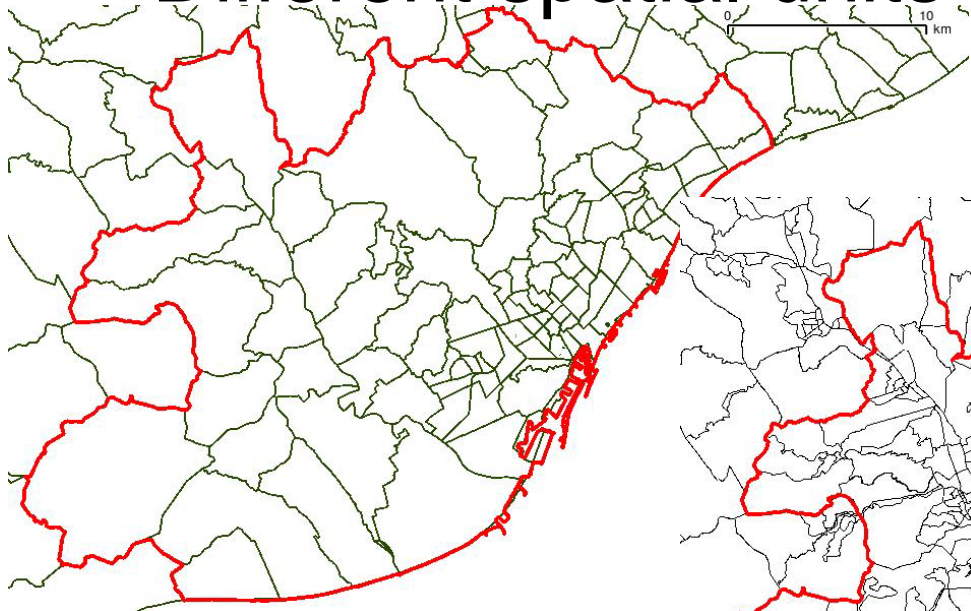

ZIP CODES

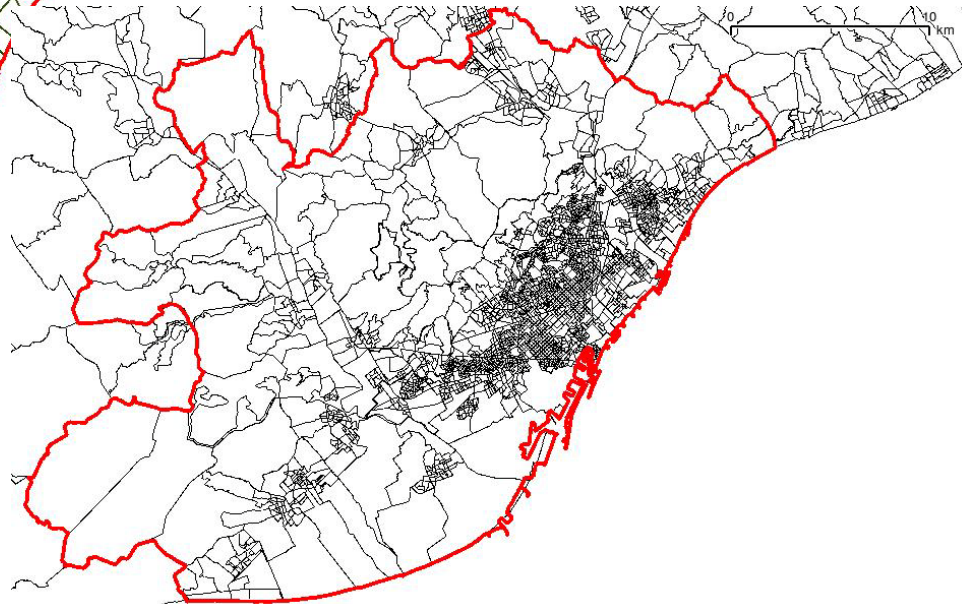

CENSUS TRACTS

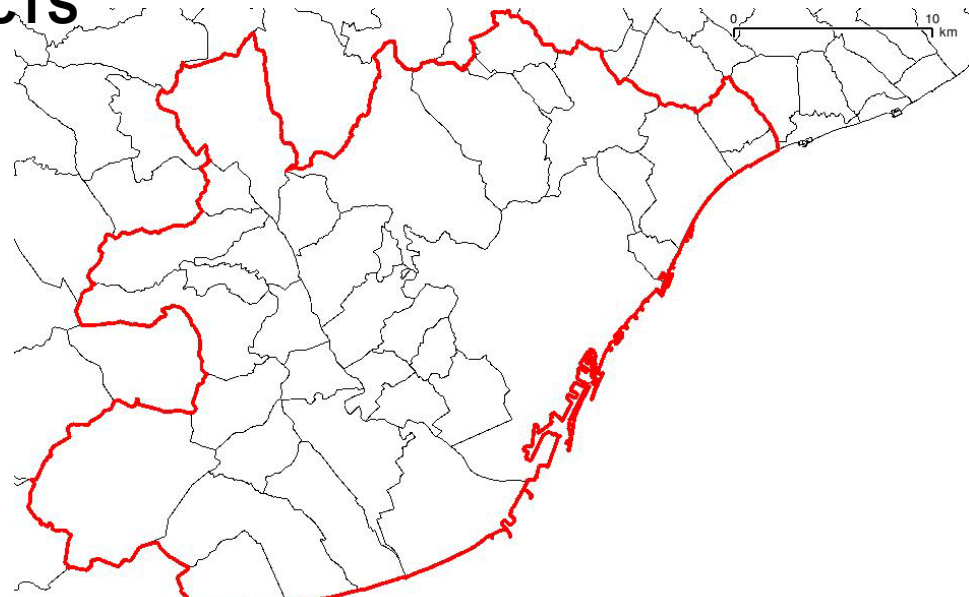

MUNICIPALITIES

Methodological Solution

From a set of arbitrary administrative partitions to a common distribution of geographic units

Realistic spatial distribution

**Intersect layer of geographic partition for the data
(administrative boundaries) with Land Use**

Definition of a Common Geographic Unit

CGU = ZIP CODES • CENSUS TRACKS • LAND USE

Re-distribute data on the CGU with appropriate LU categories only

Land Cover Map

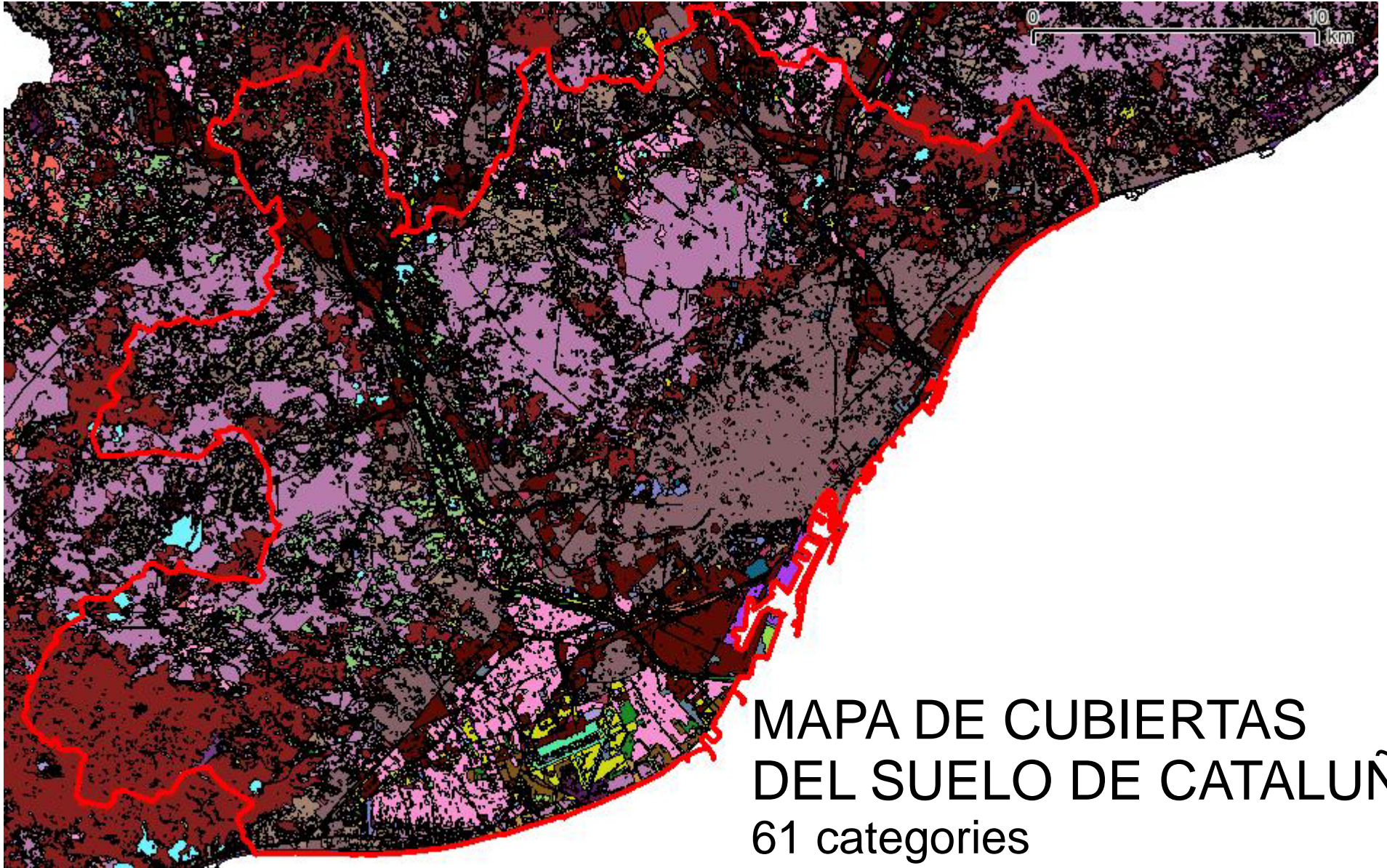

MAPA DE CUBIERTAS
DEL SUELO DE CATALUÑA
61 categories

Land Use Map

LCLU1	LCLU2	Code
Agriculture	Low intensity Agriculture	A1
Agriculture	Modern Agriculture	A2
Agriculture	"Industrial Agriculture"	A3
Not Colonized Land	Not Colonized Land	NCL
Minery	Minery	E
Energy Production	Energy Production	
Urban	Compact Urban	UC
Urban	Loose Urban	UL
Urban	Industrial	UI
Urban	Urban Plot	US
Urban	Transport Infrastructure	T
Urban	Infrastructure for Services	IS
Urban	Leisure terrains	L

Multiple Use →

61 categories
recoded to 12 categories
(relevant for our HA types)

Land Cover Map



Recoded Map: Land Use

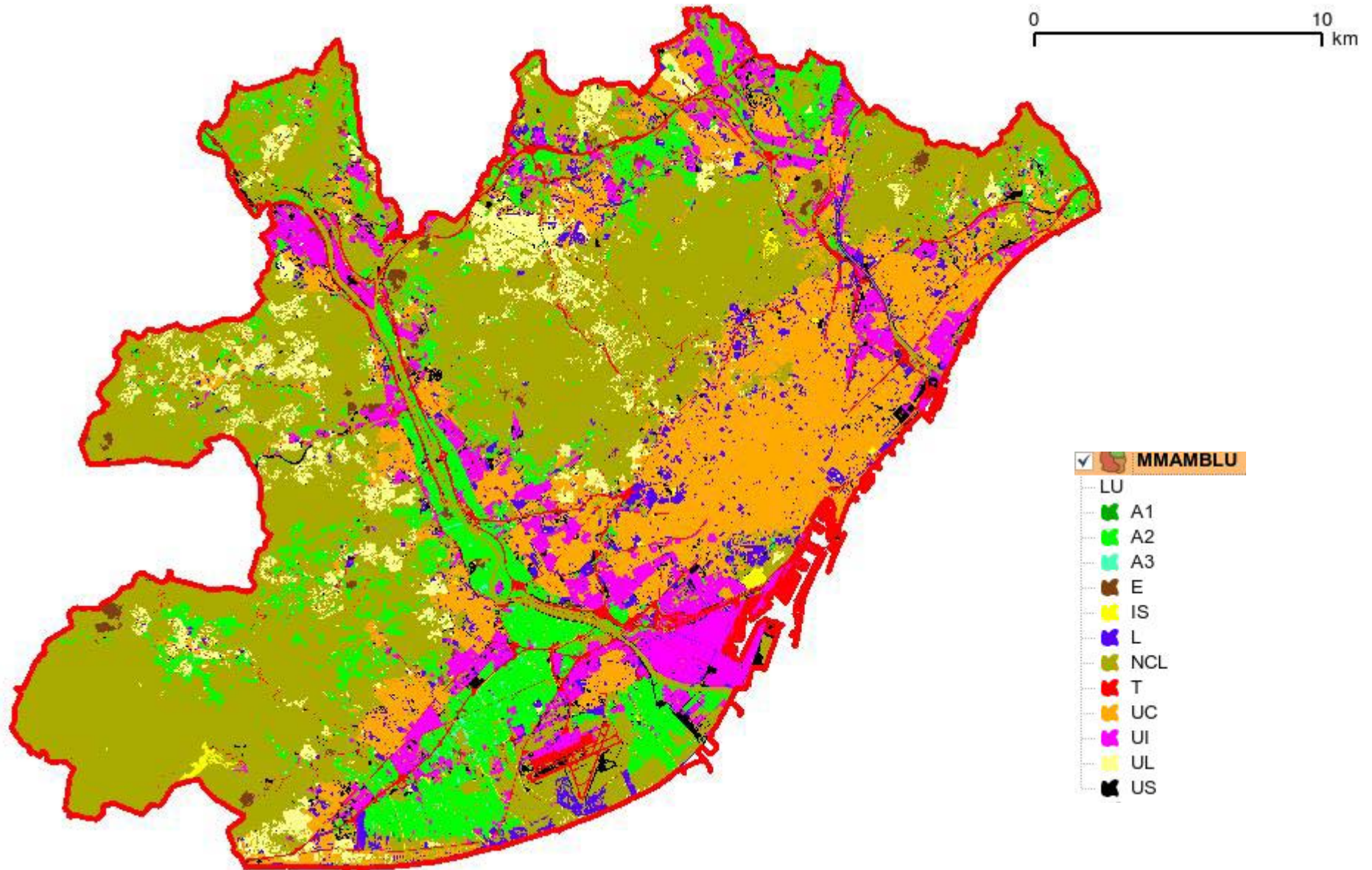

METHODOLOGY: Definition of Common Geographic Units (CGU)

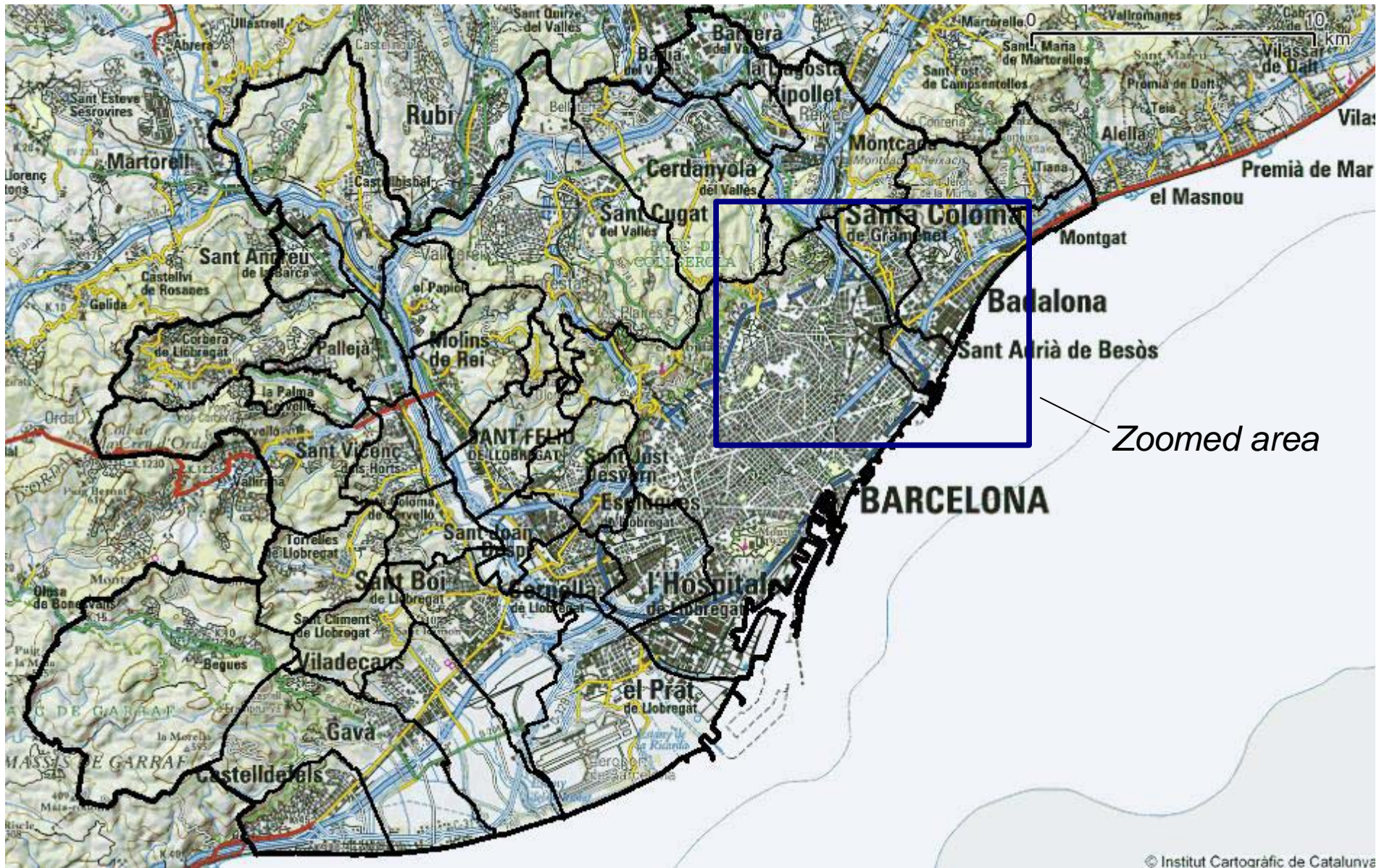

METHODOLOGY: Definition of Common Geographic Units (CGU)

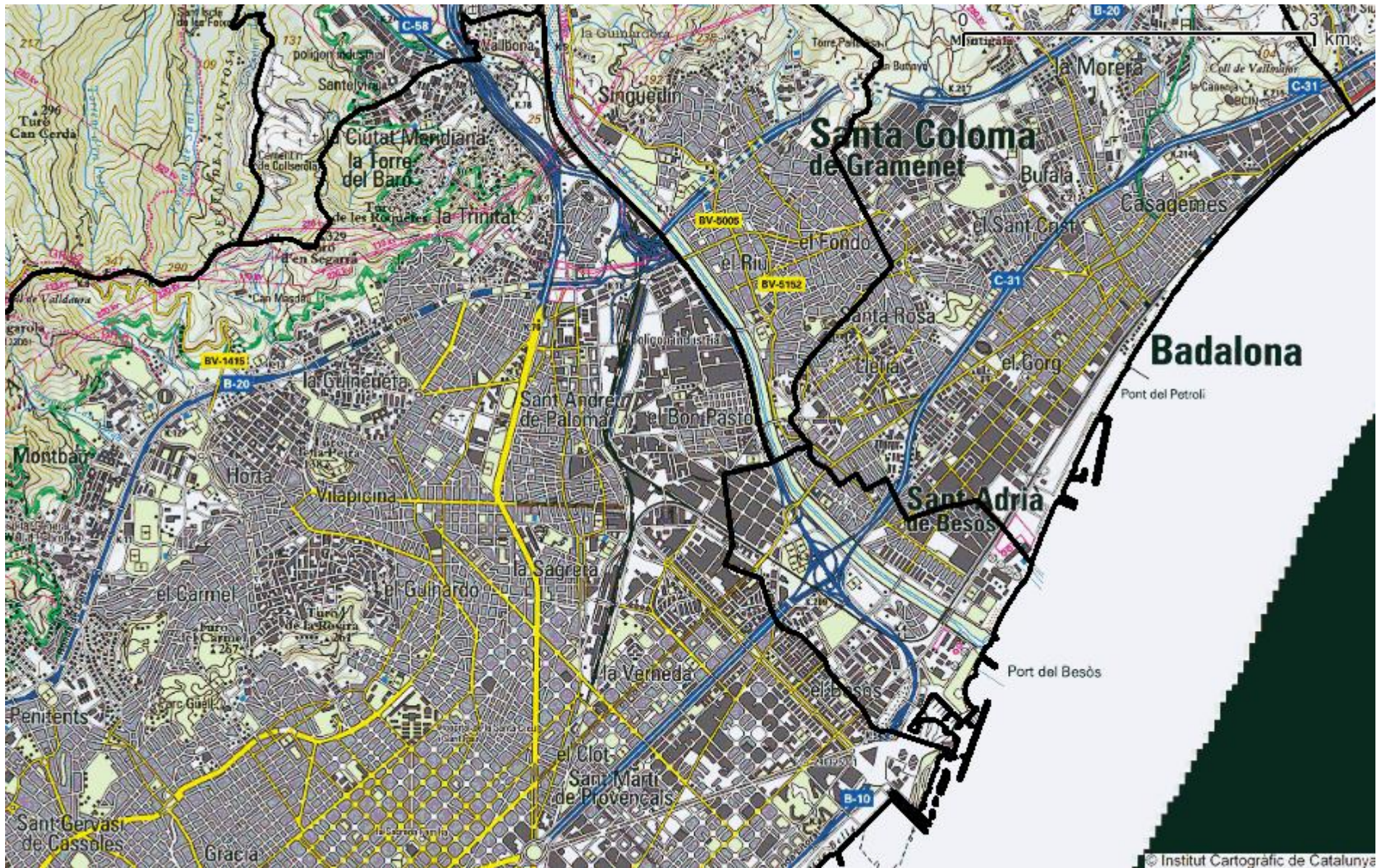

METHODOLOGY: Definition of Common Geographic Units

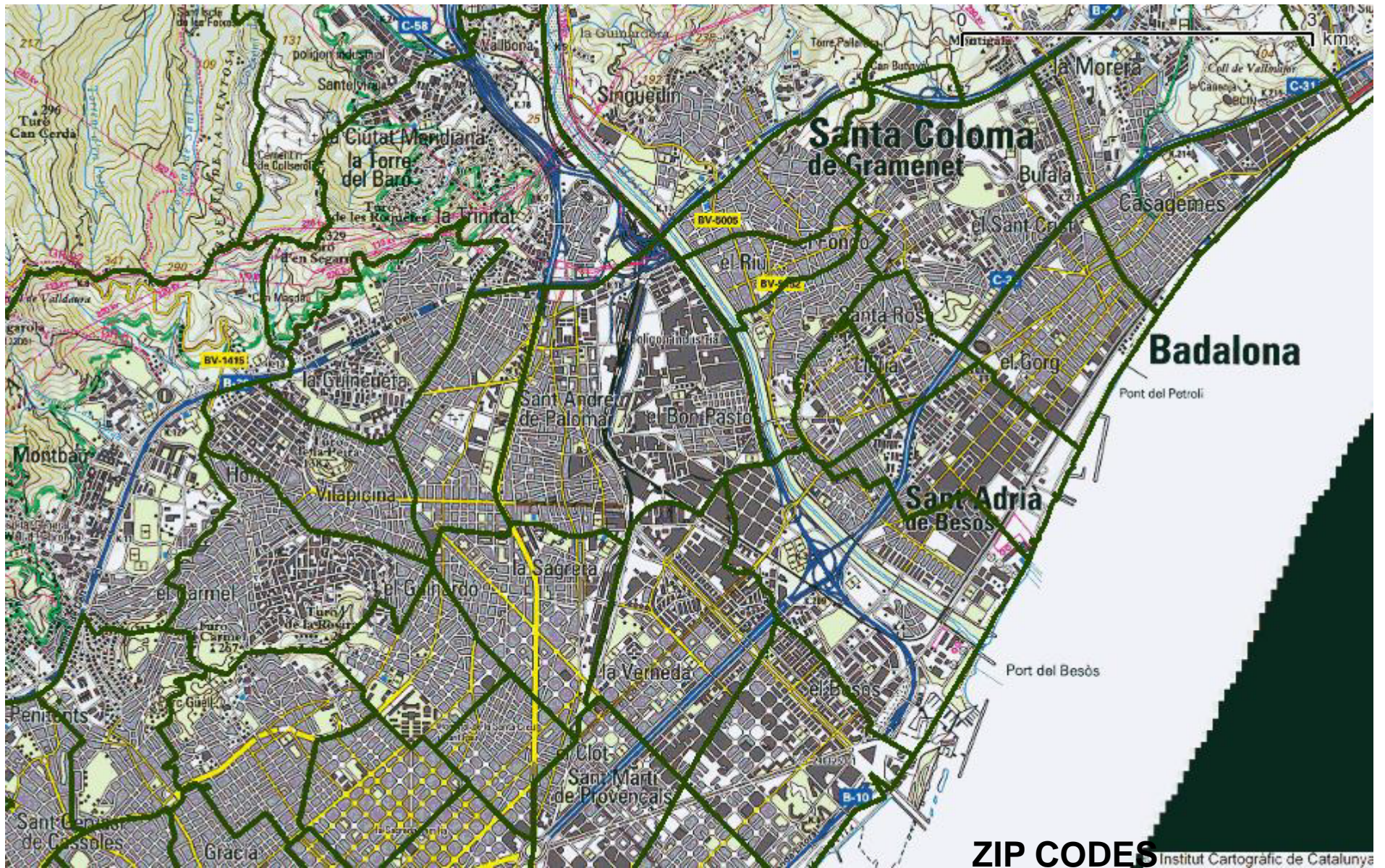

METHODOLOGY: Definition of Common Geographic Units (CGU)

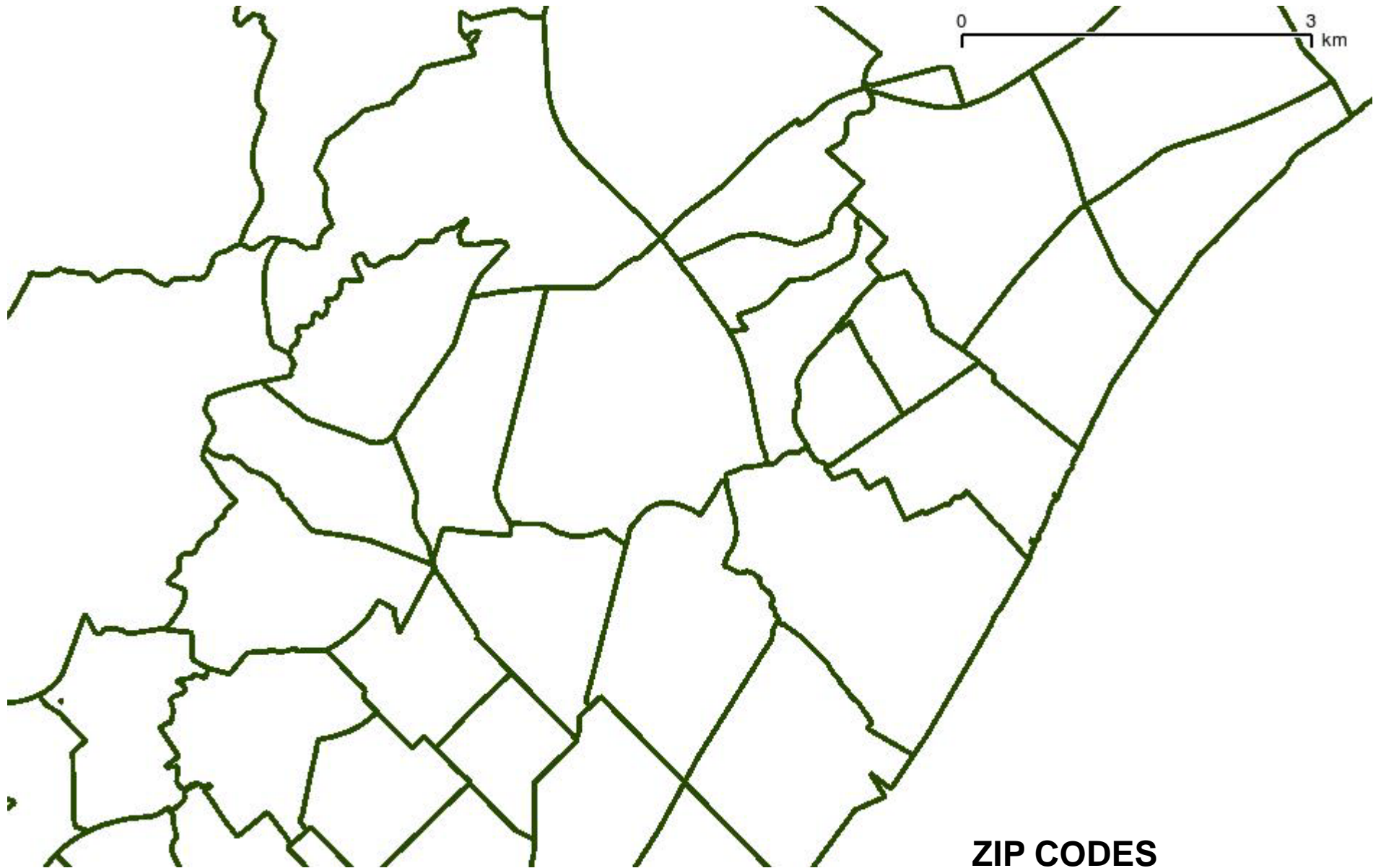

METHODOLOGY: Definition of Common Geographic Units (CGU)

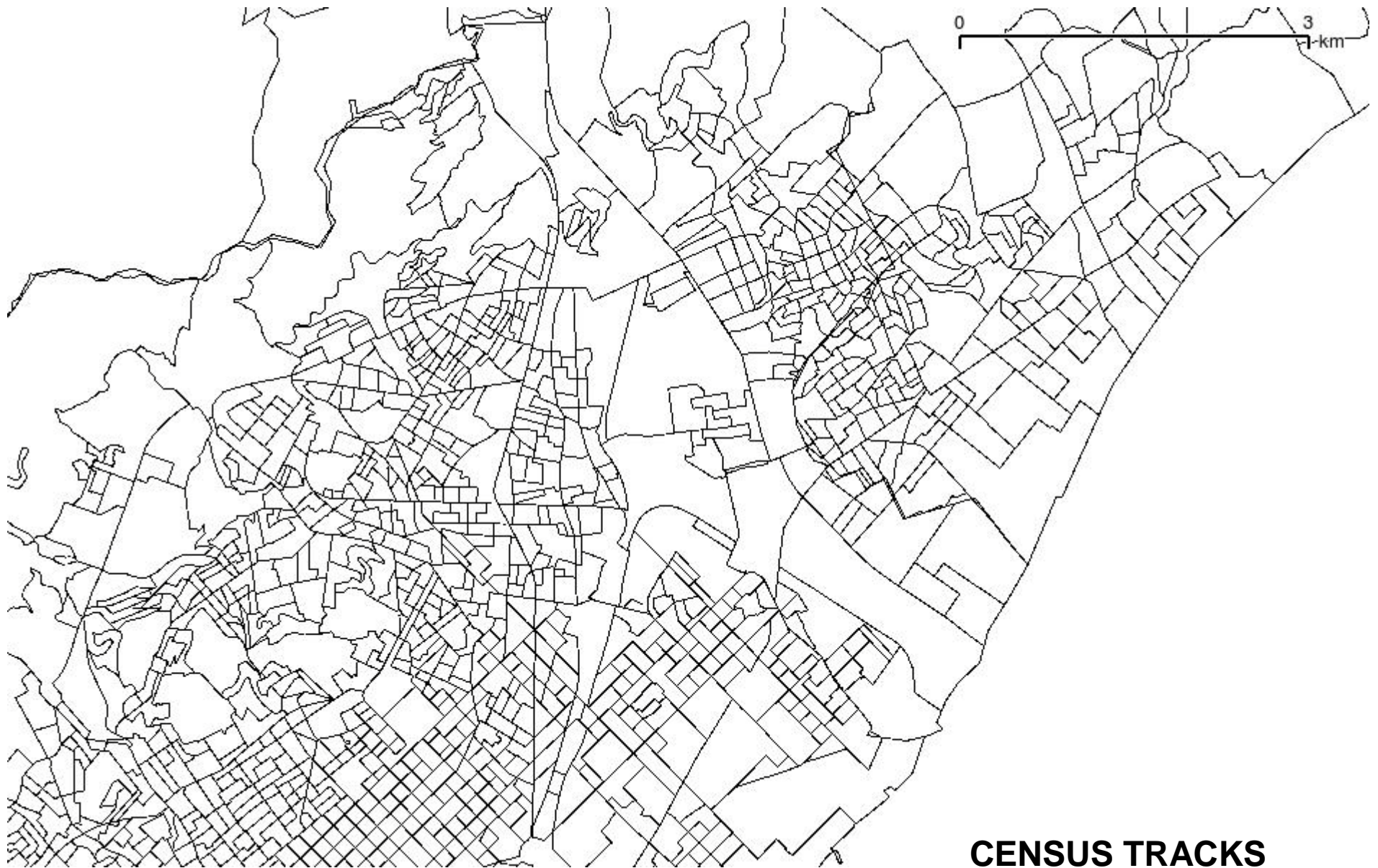

METHODOLOGY: Definition of Common Geographic Units (CGU)

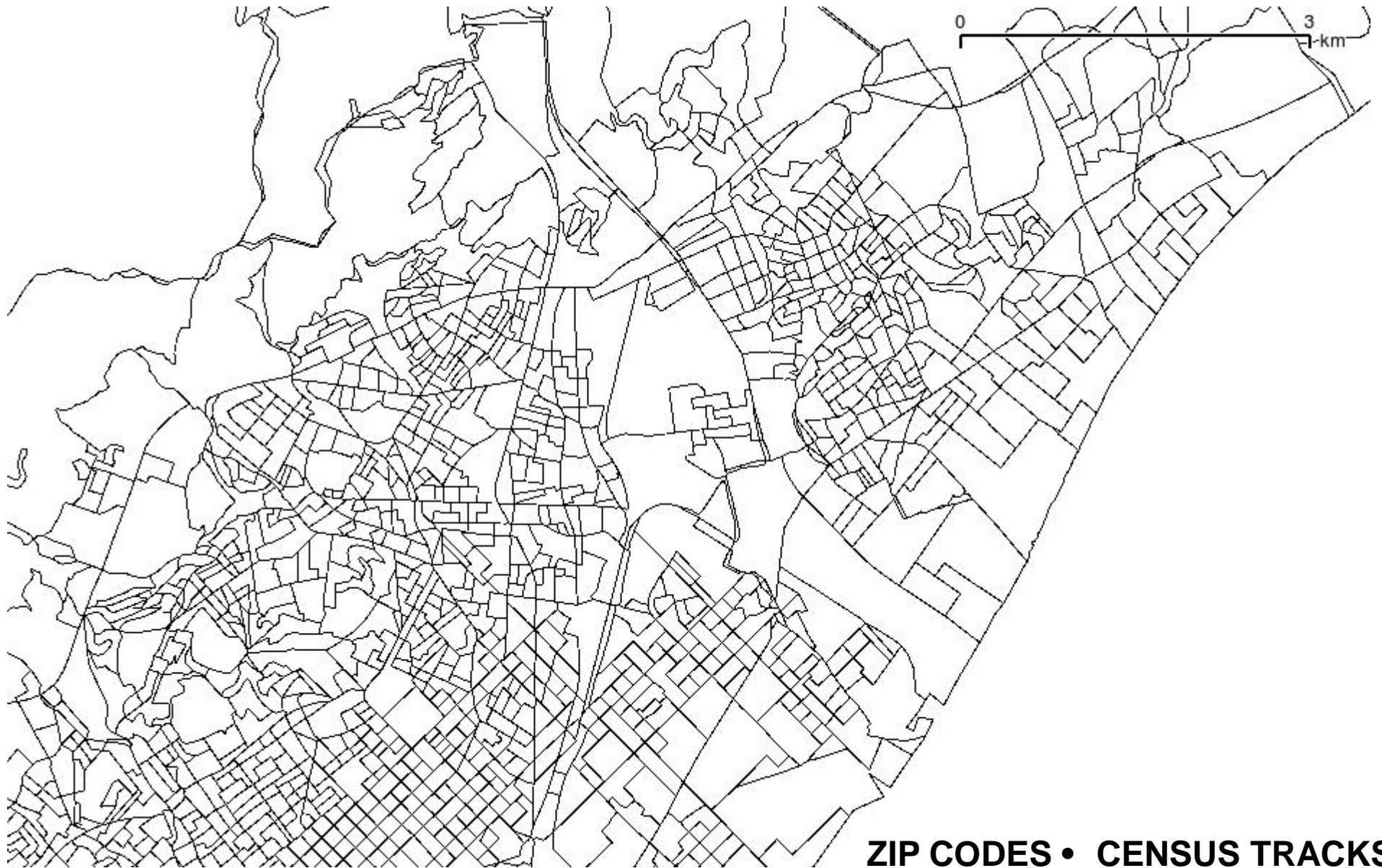

METHODOLOGY: Definition of Common Geographic Units (CGU)



ZIP CODES • CENSUS TRACKS • LAND USE

METHODOLOGY: Definition of Common Geographic Units (CGU)

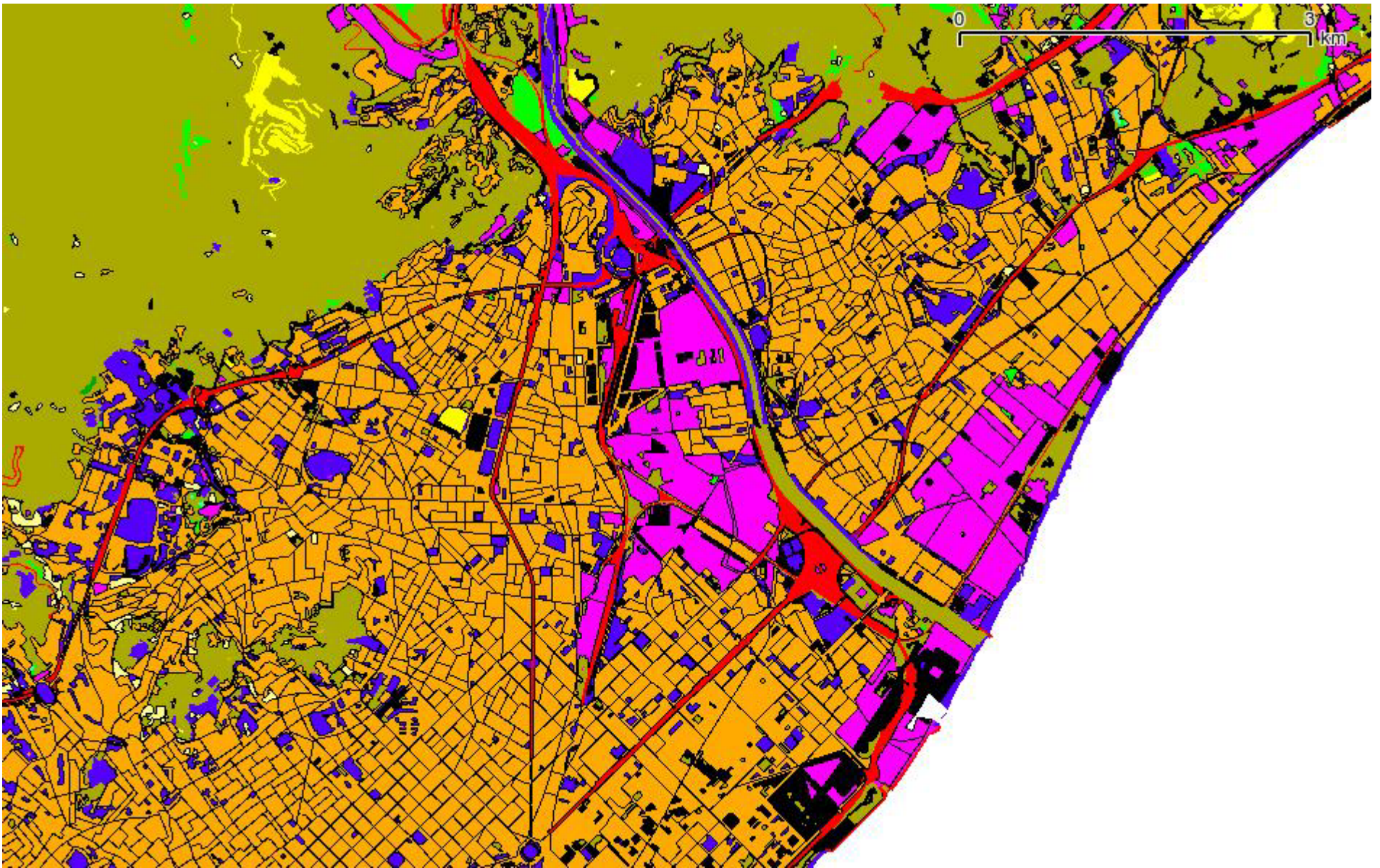

CGU = ZIP CODES • CENSUS TRACKS • LAND USE

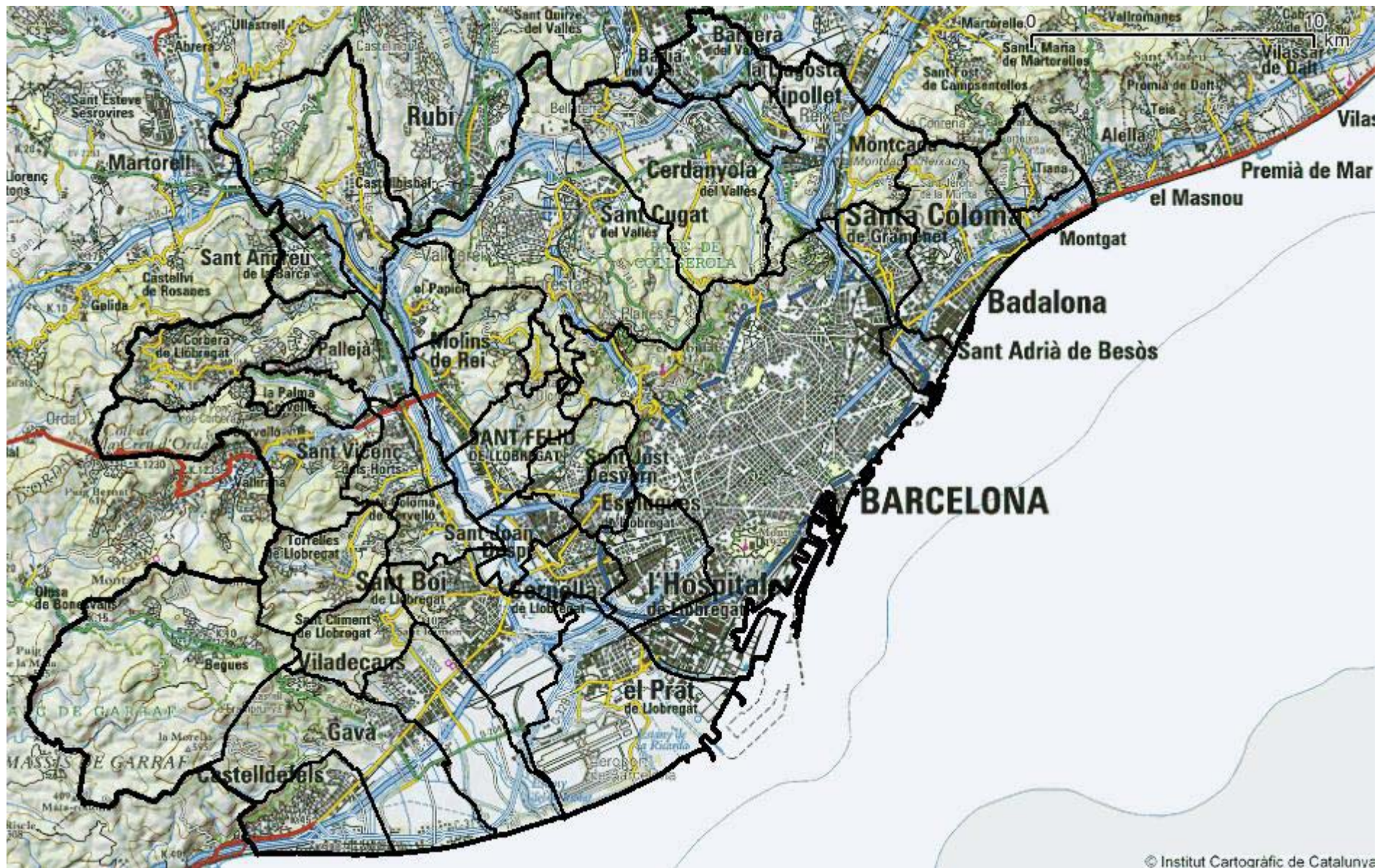

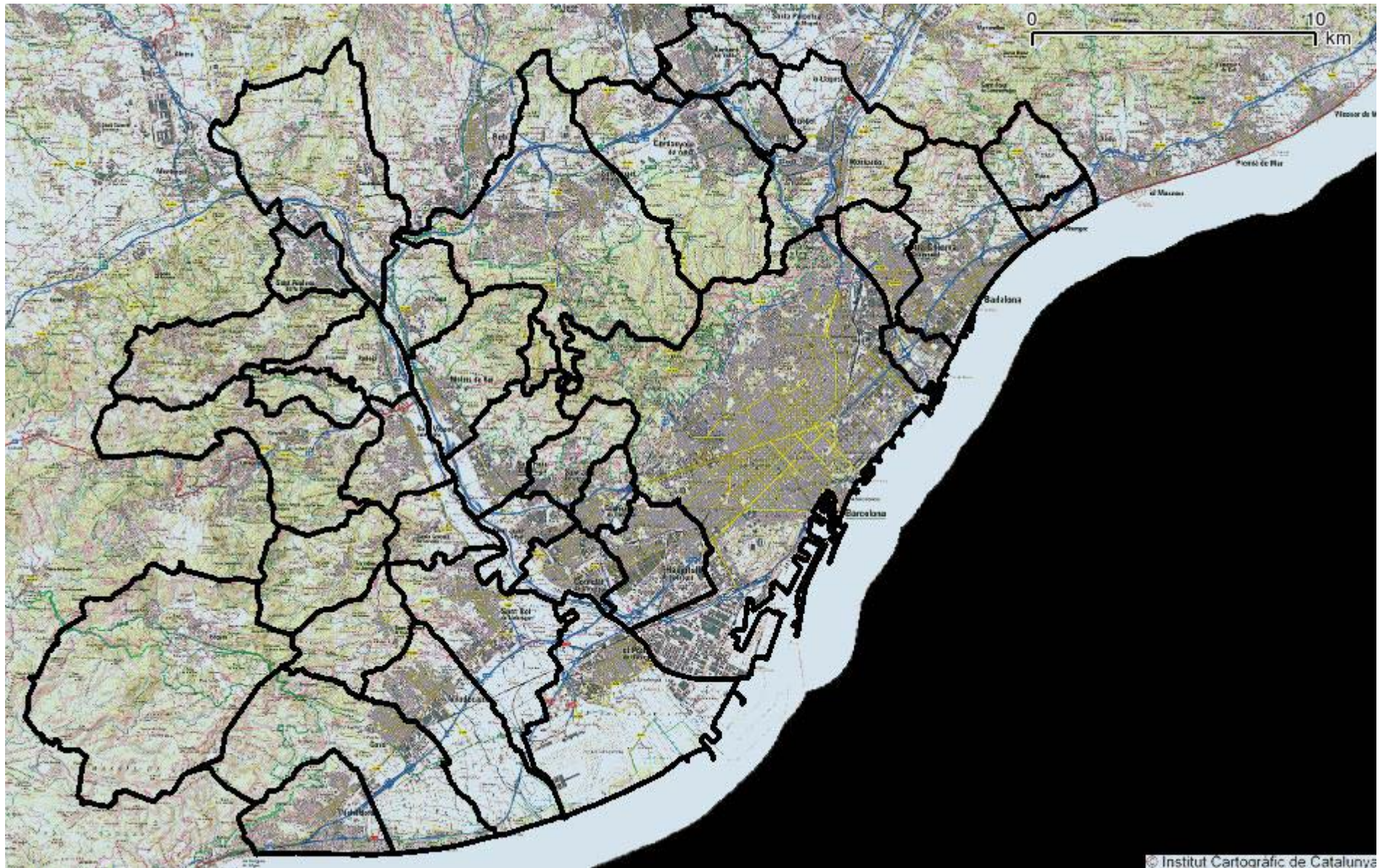



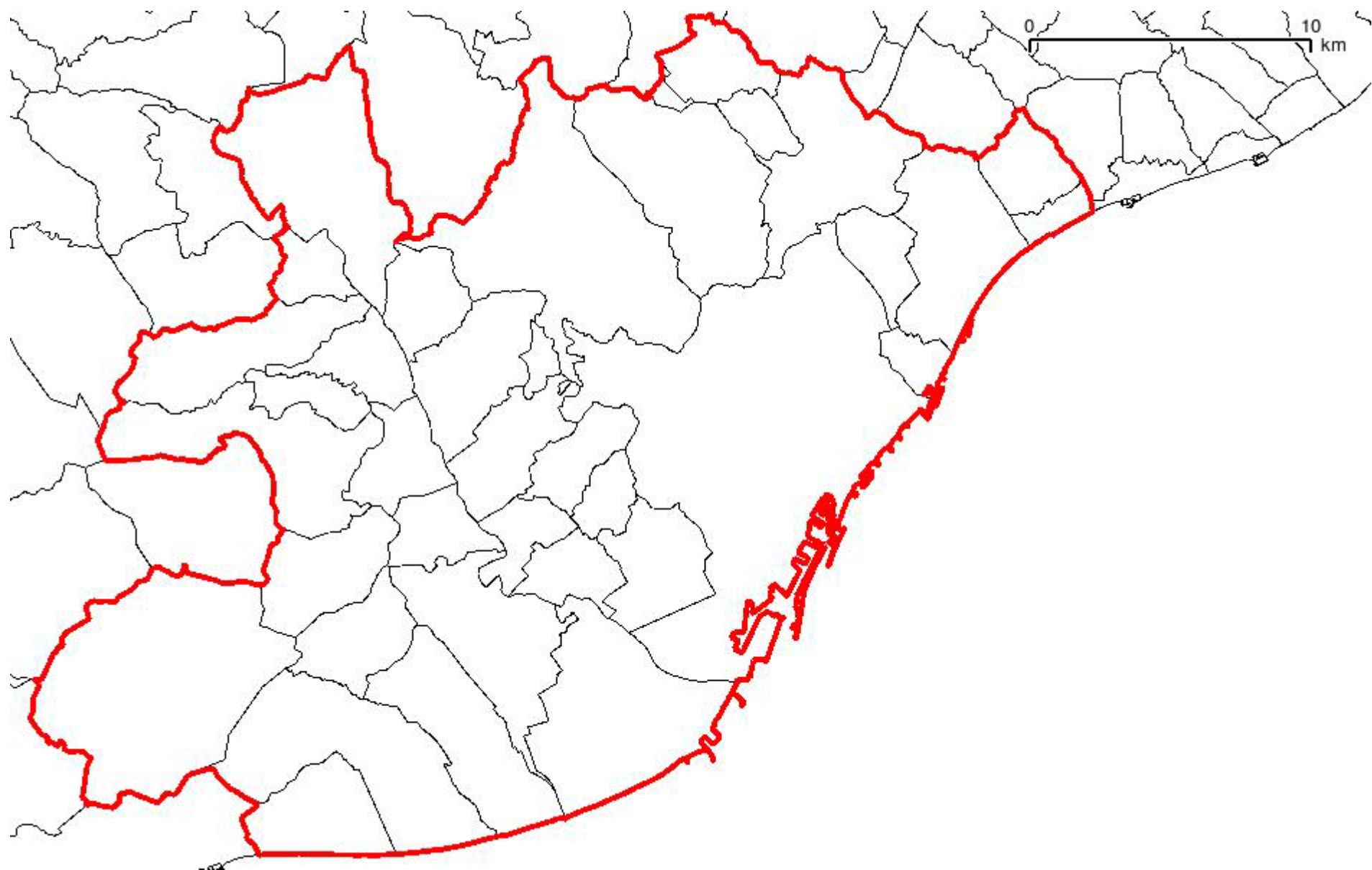

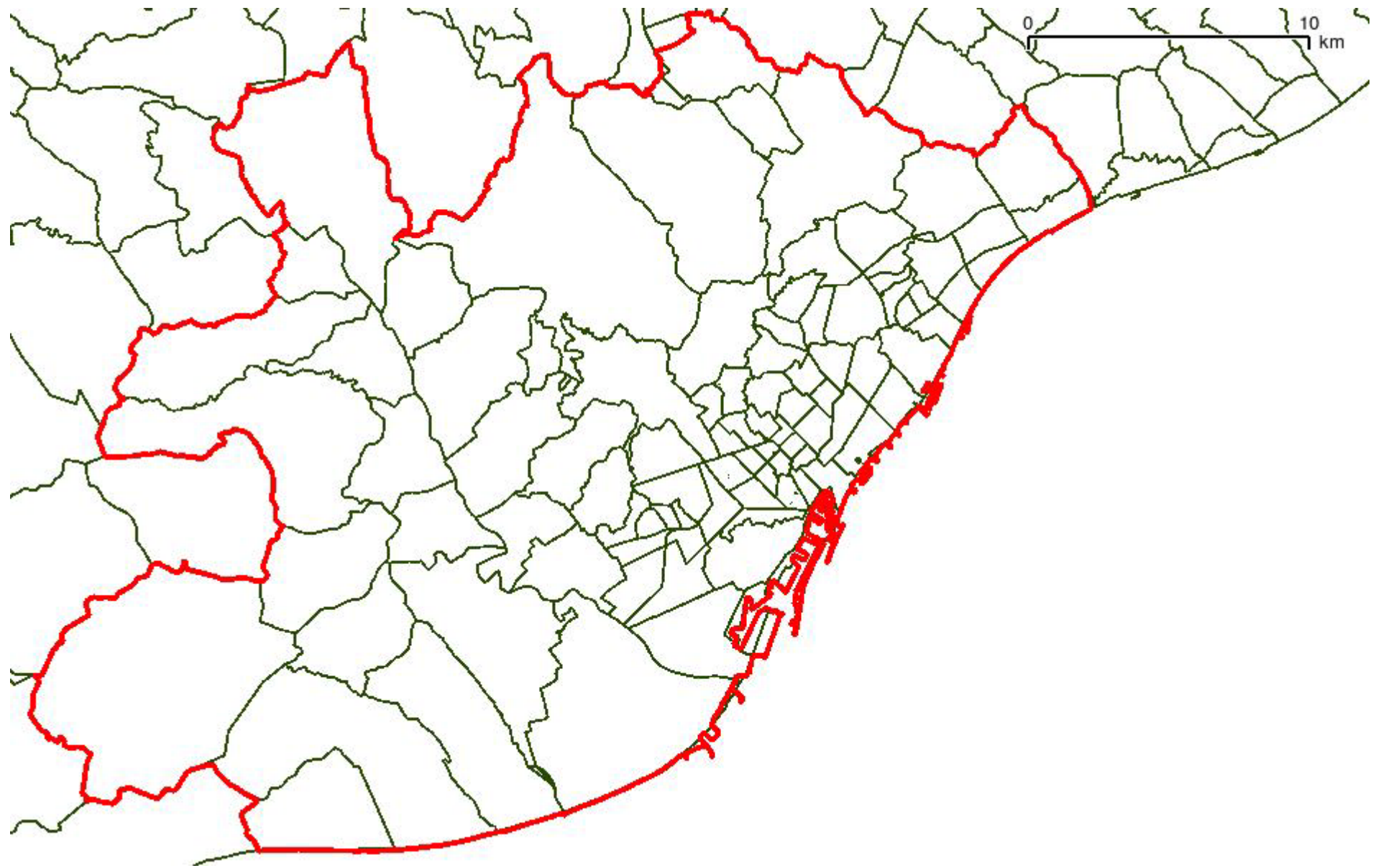

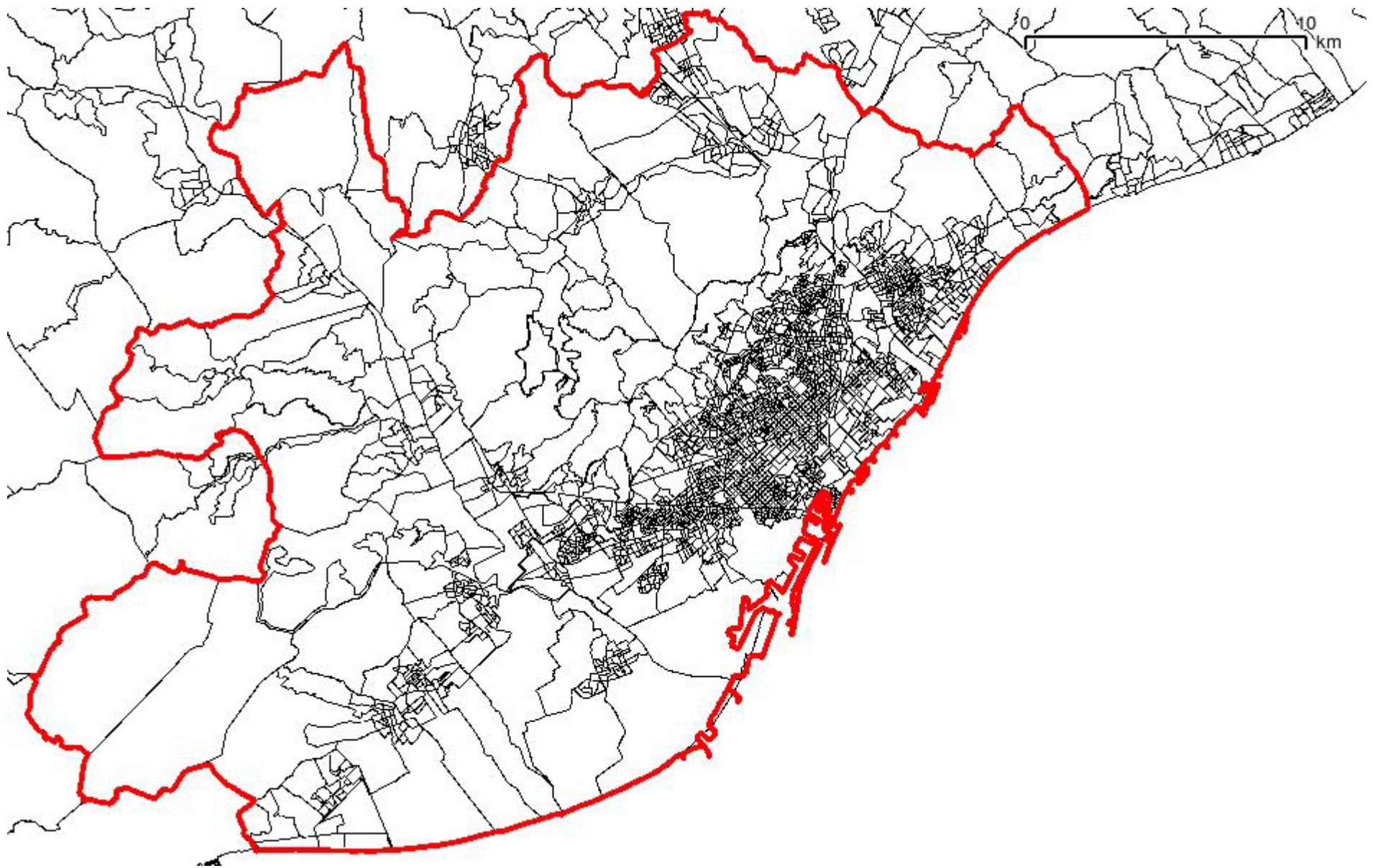

METHODOLOGY: Re-distribution of data among CGU of LU

CGU

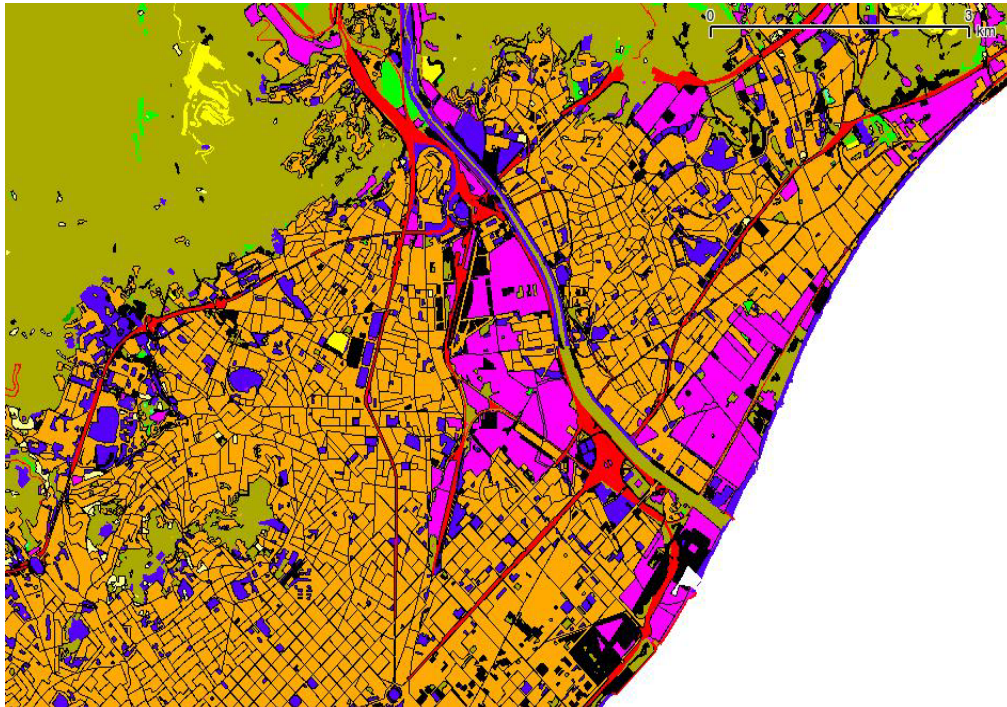

Census Population
Concentrated Residential
Loose Residential
Workers (BM)
Concentrated Residential
Industrial Areas
Workers (SG)
Concentrated Residential

Mean field estimate:

Uniform distribution of Total labour (1816000 h)
in total surface of the Zip Code (100 ha)

1816000 h

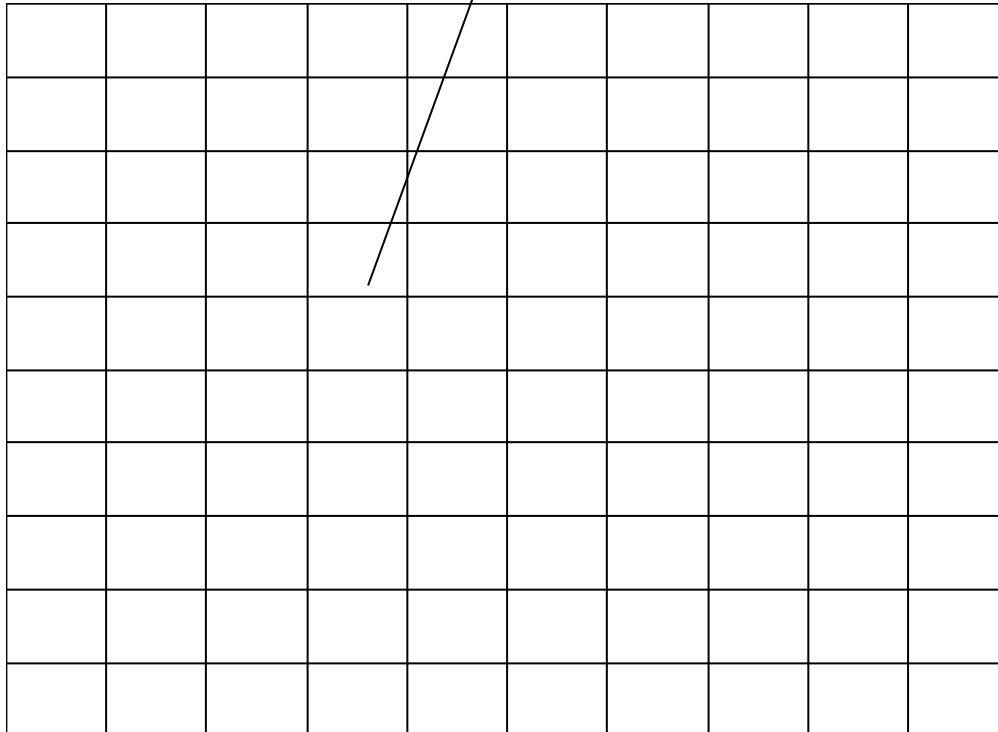

Stratified estimate:

Labour time in the ZC weighted by surface fraction of the CGU

Compatible surface: Surface of LC compatible with LU "work in the PS" (100 - 54 = 46 ha)

Weight = Surface of each CGU/Compatible Surface

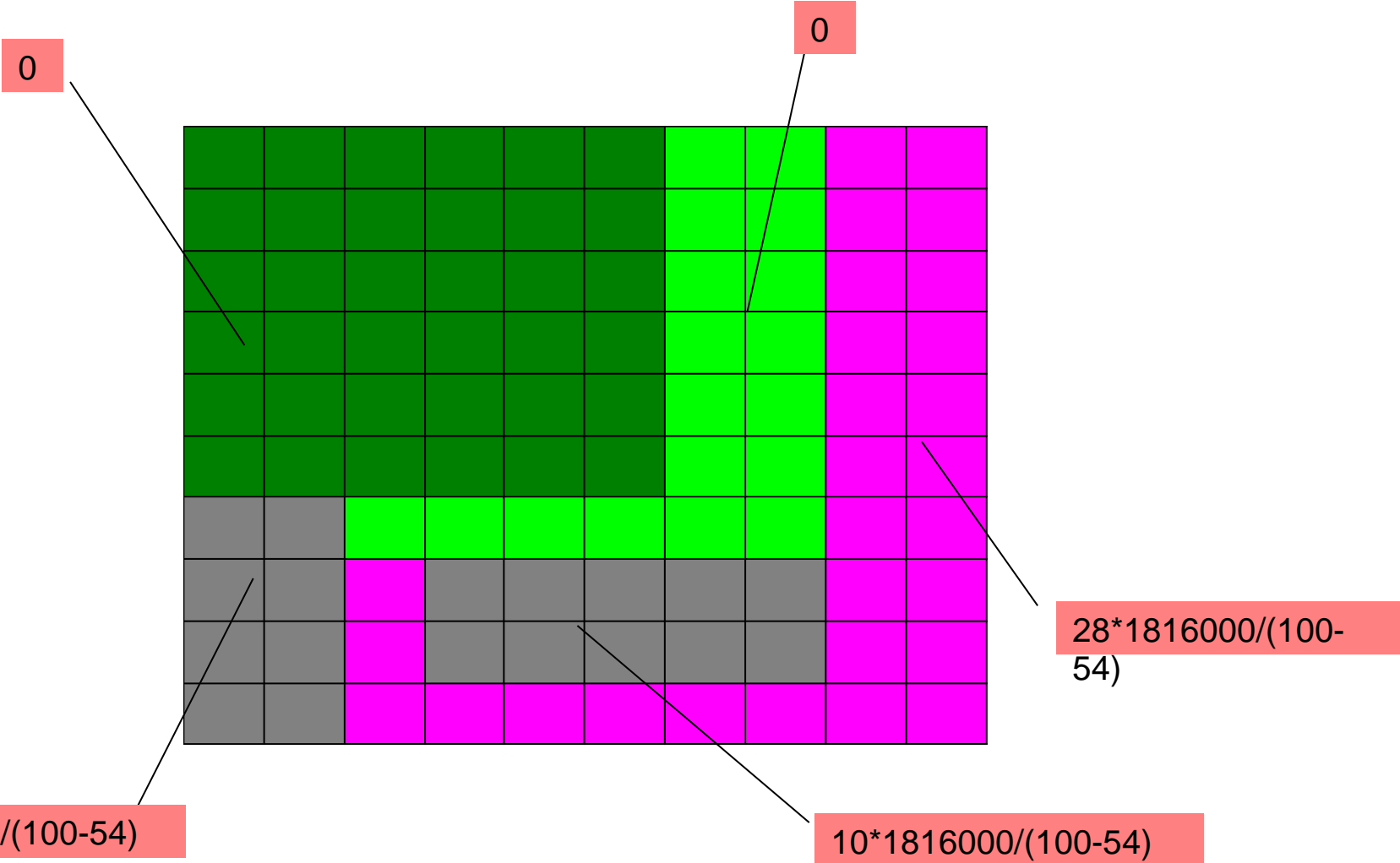

RESULTS

attempt

i.e. for NPW (HH + PO)

CGU defined by

Intersecting census tracts and Land Cover

Redistributing Census Data to urban classes (Uc, UI)

Available WF

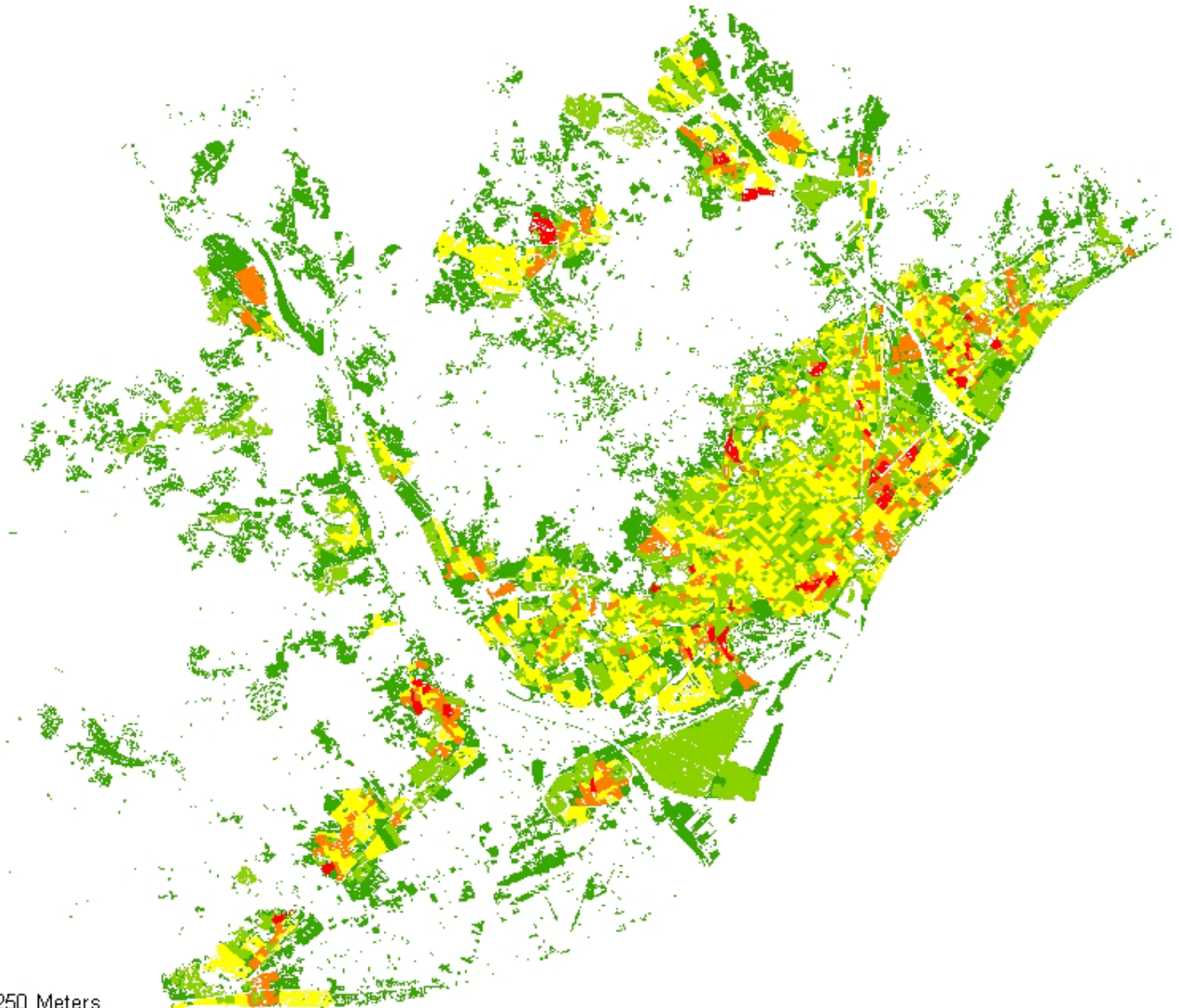

4.250 2.125 0 4.250 Meters



Invested WF

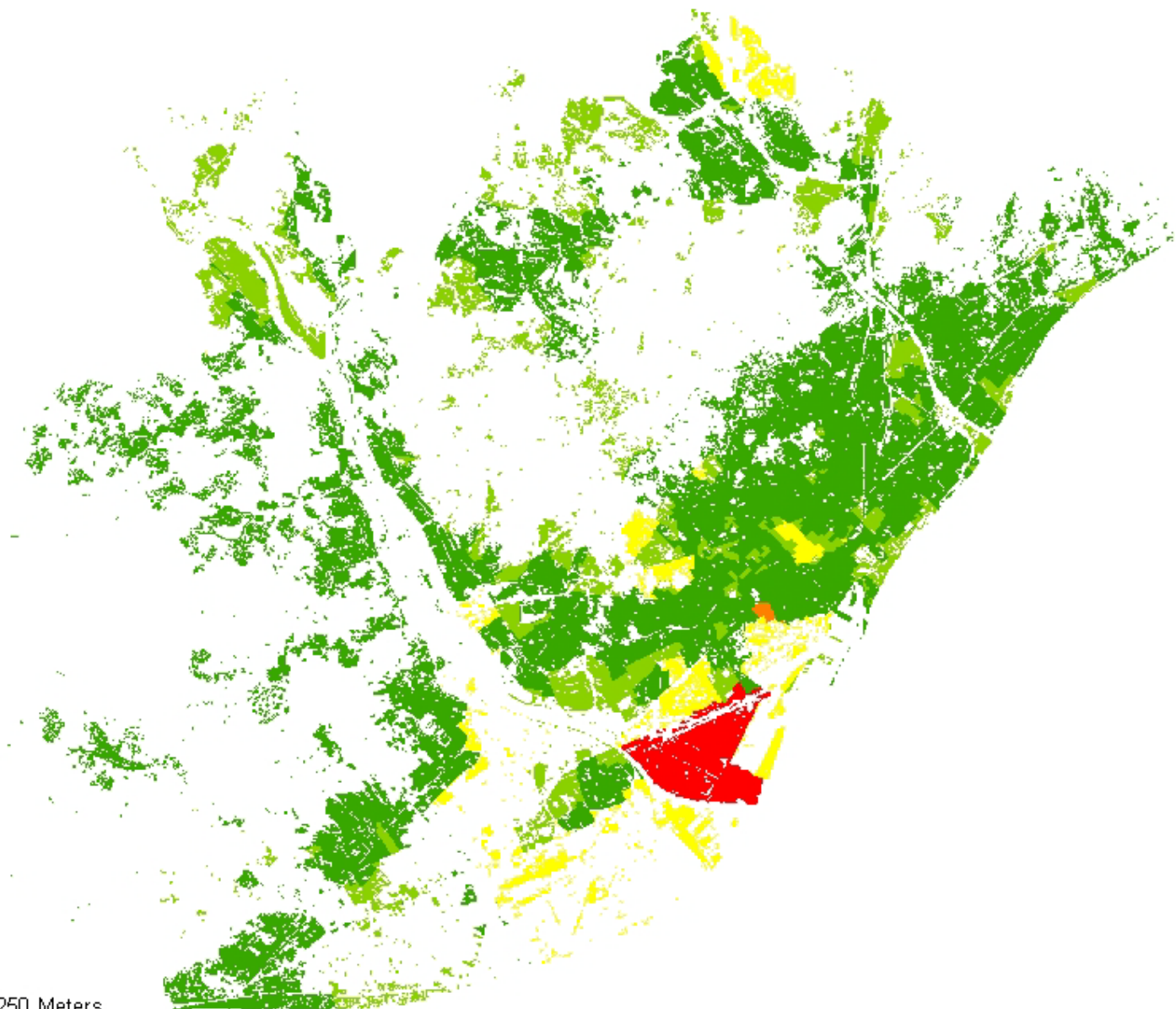

4.250 2.125 0 4.250 Meters



Available WF - Invested WF

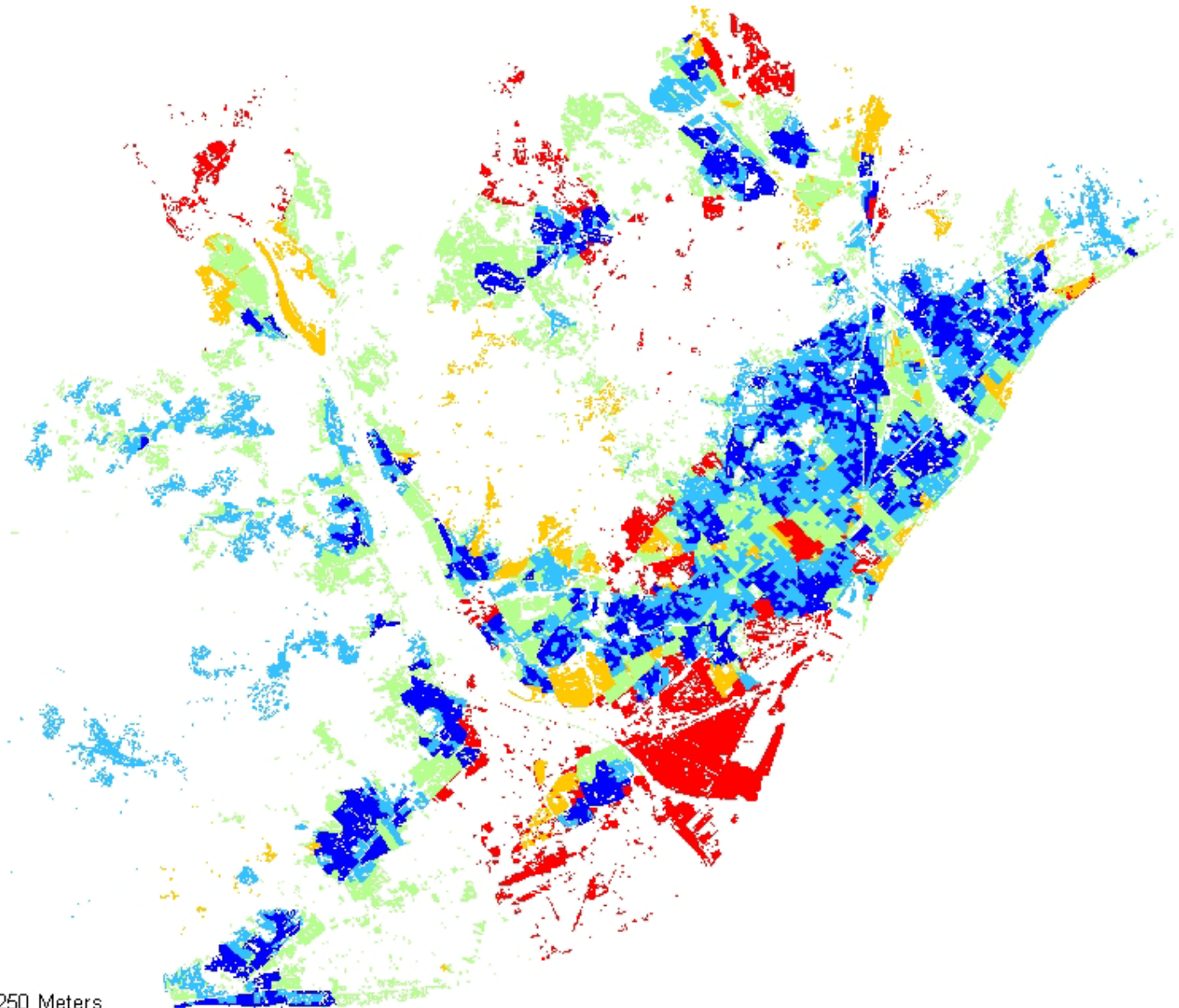

4.250 2.125 0 4.250 Meters



Available W/E - Invested W/E

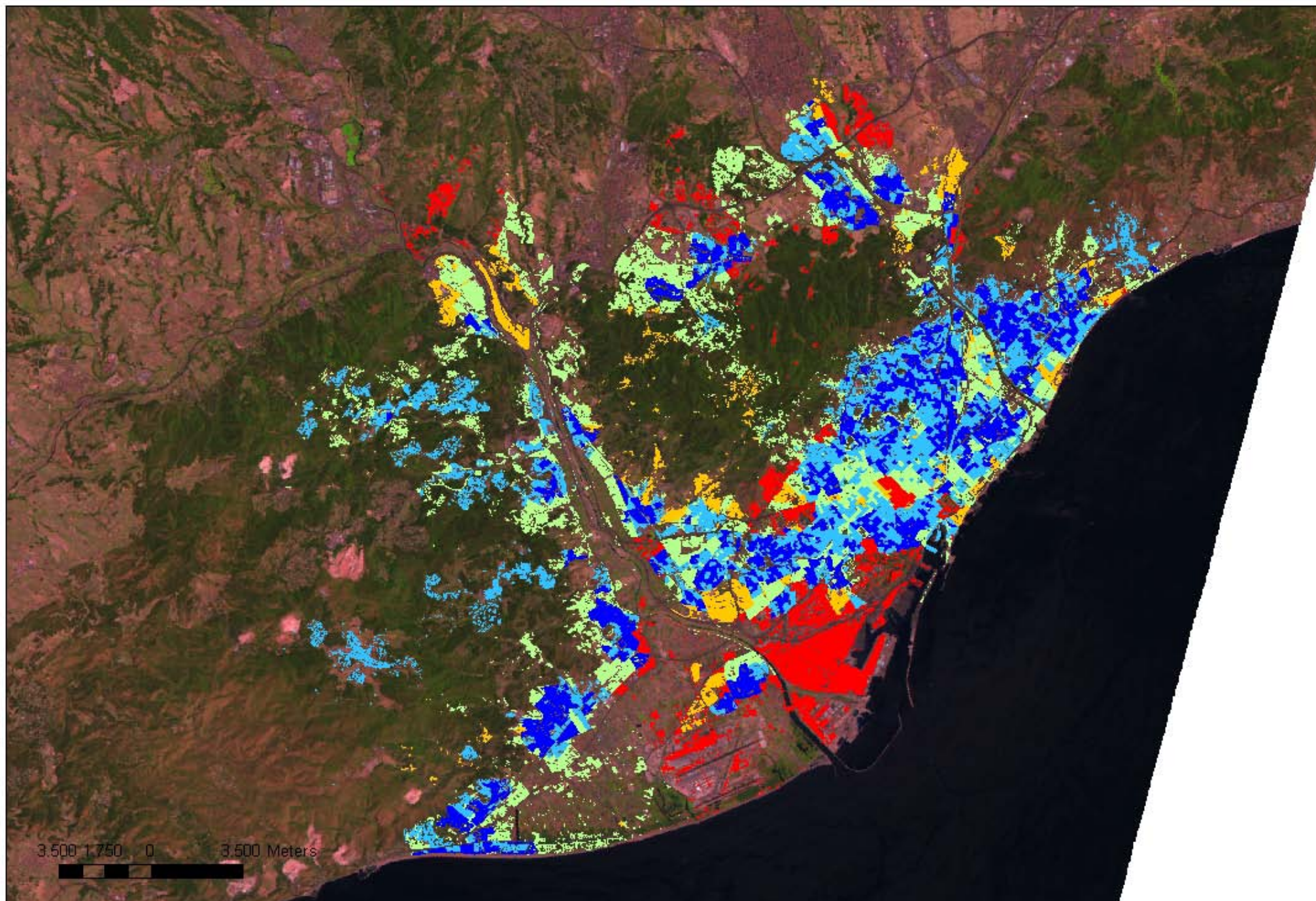

Available WF - Invested WF

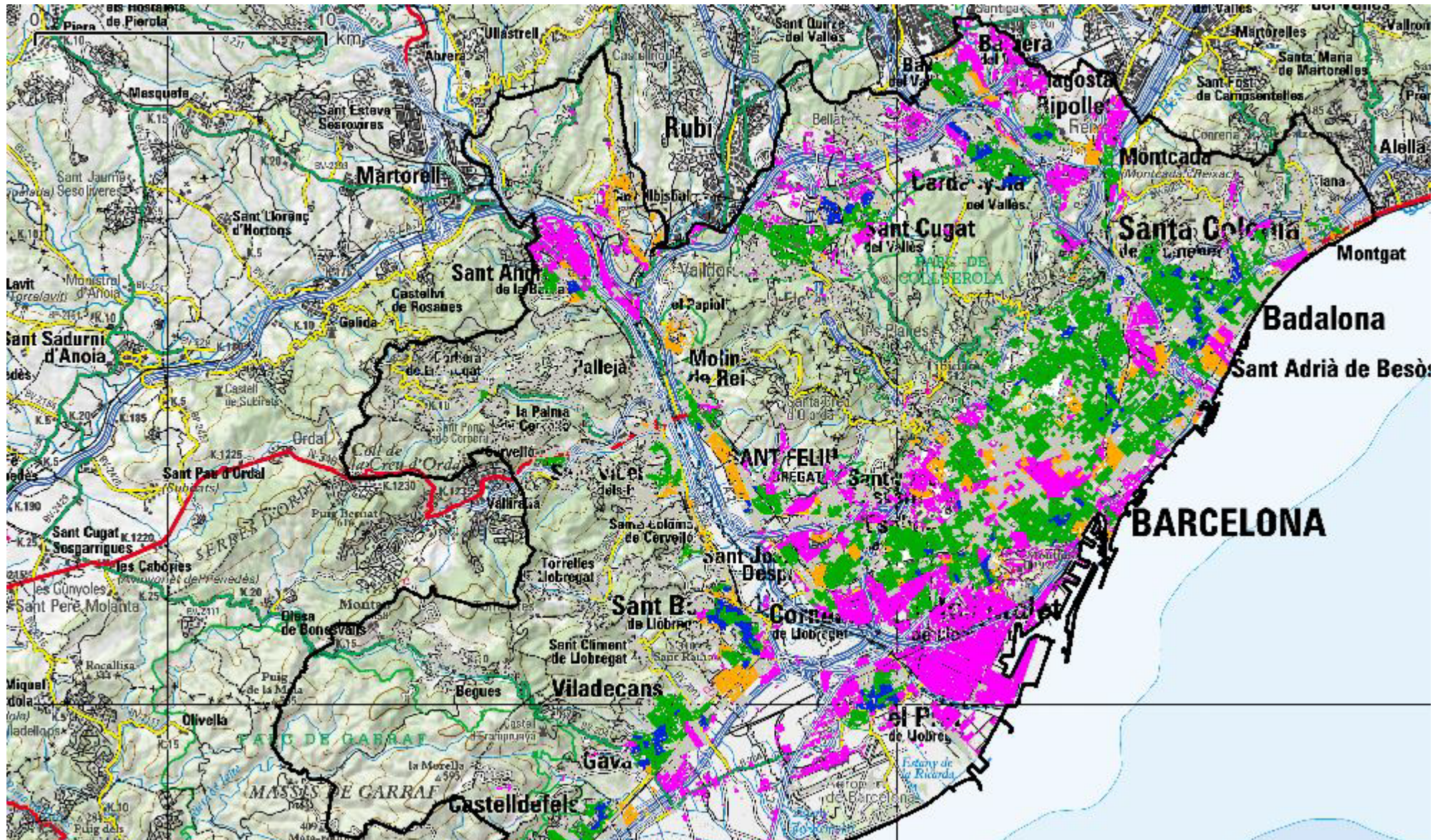

Available WF - Invested WF

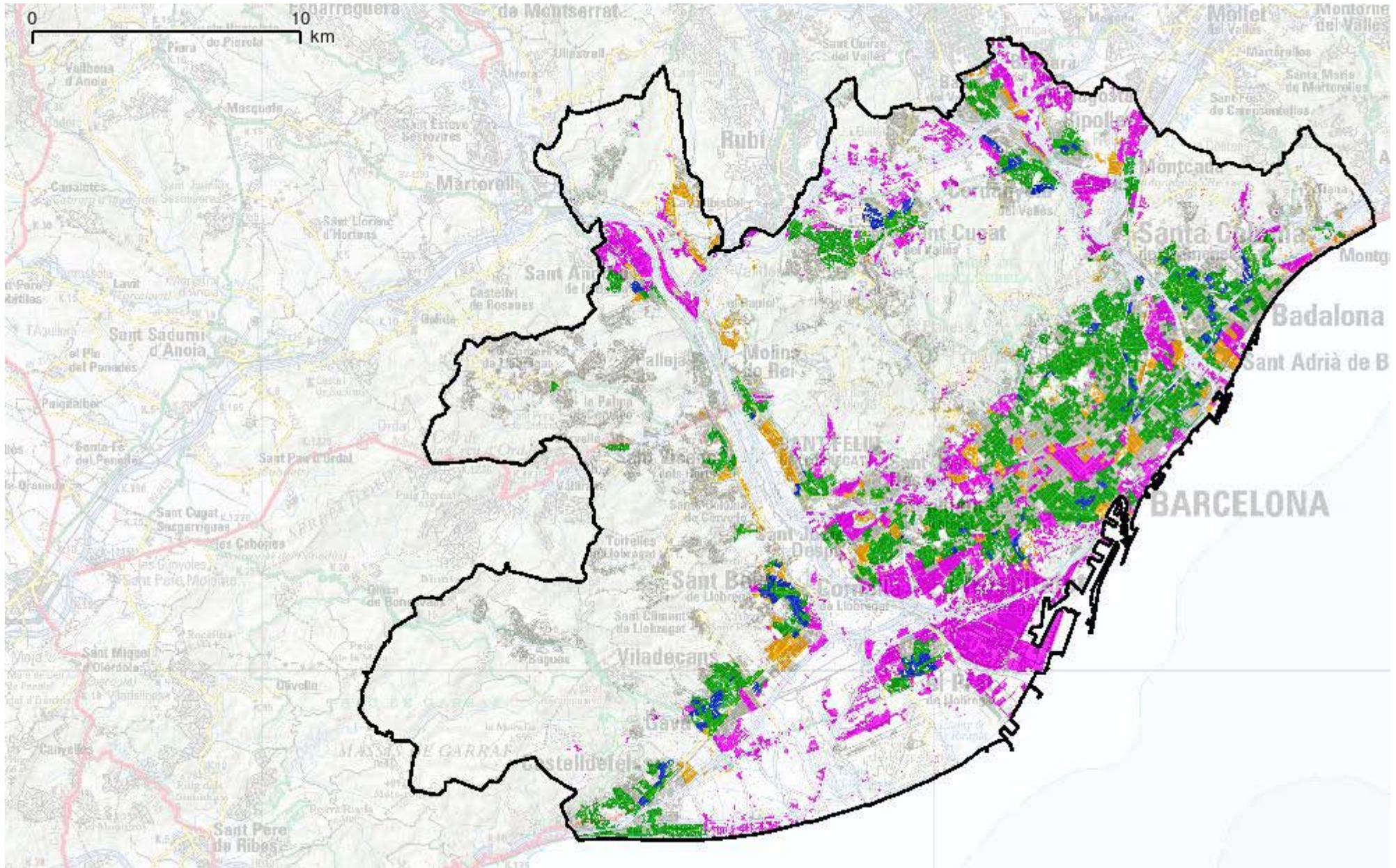

Available WF - Invested WF

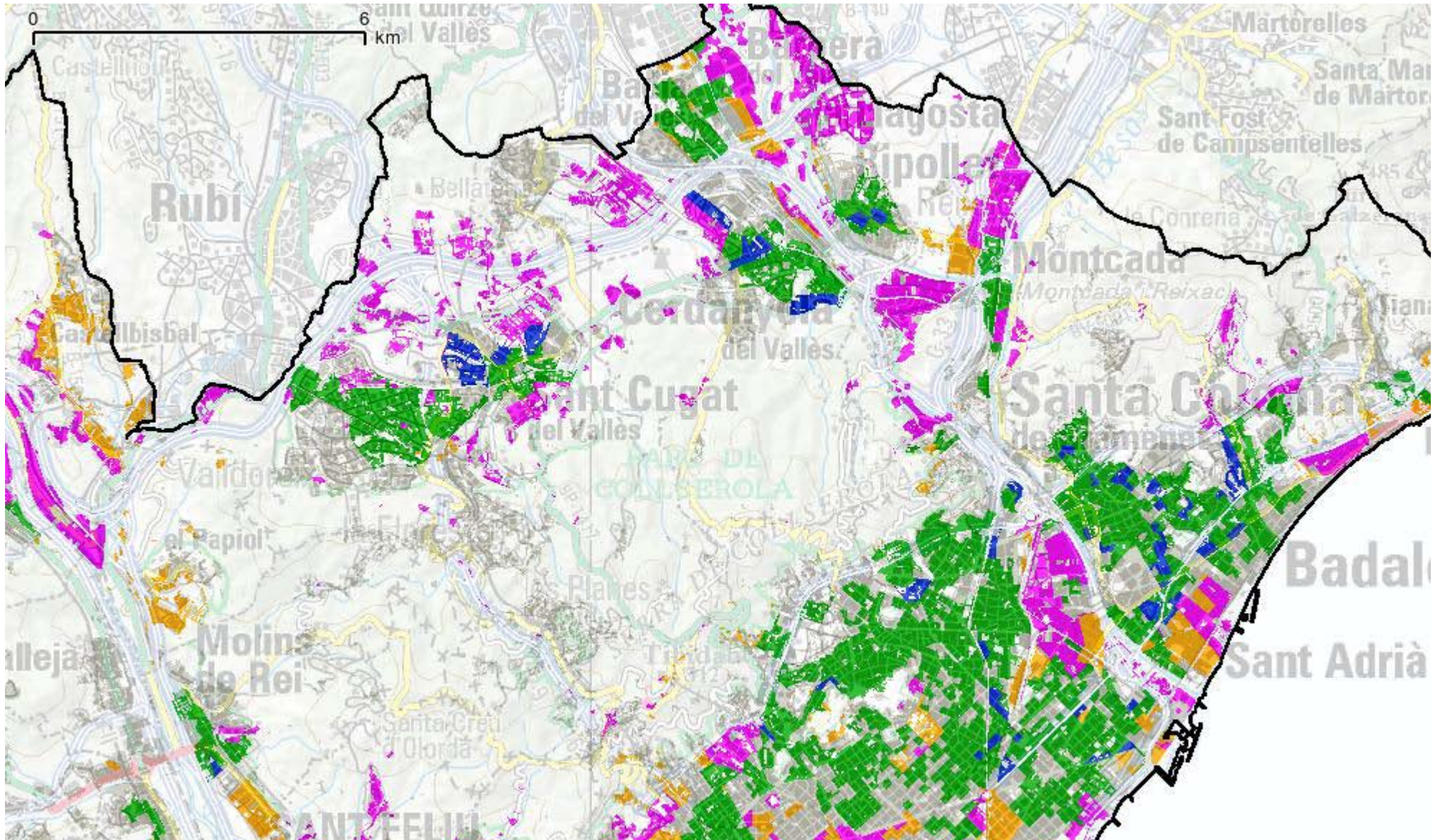

Available WF - Invested WF

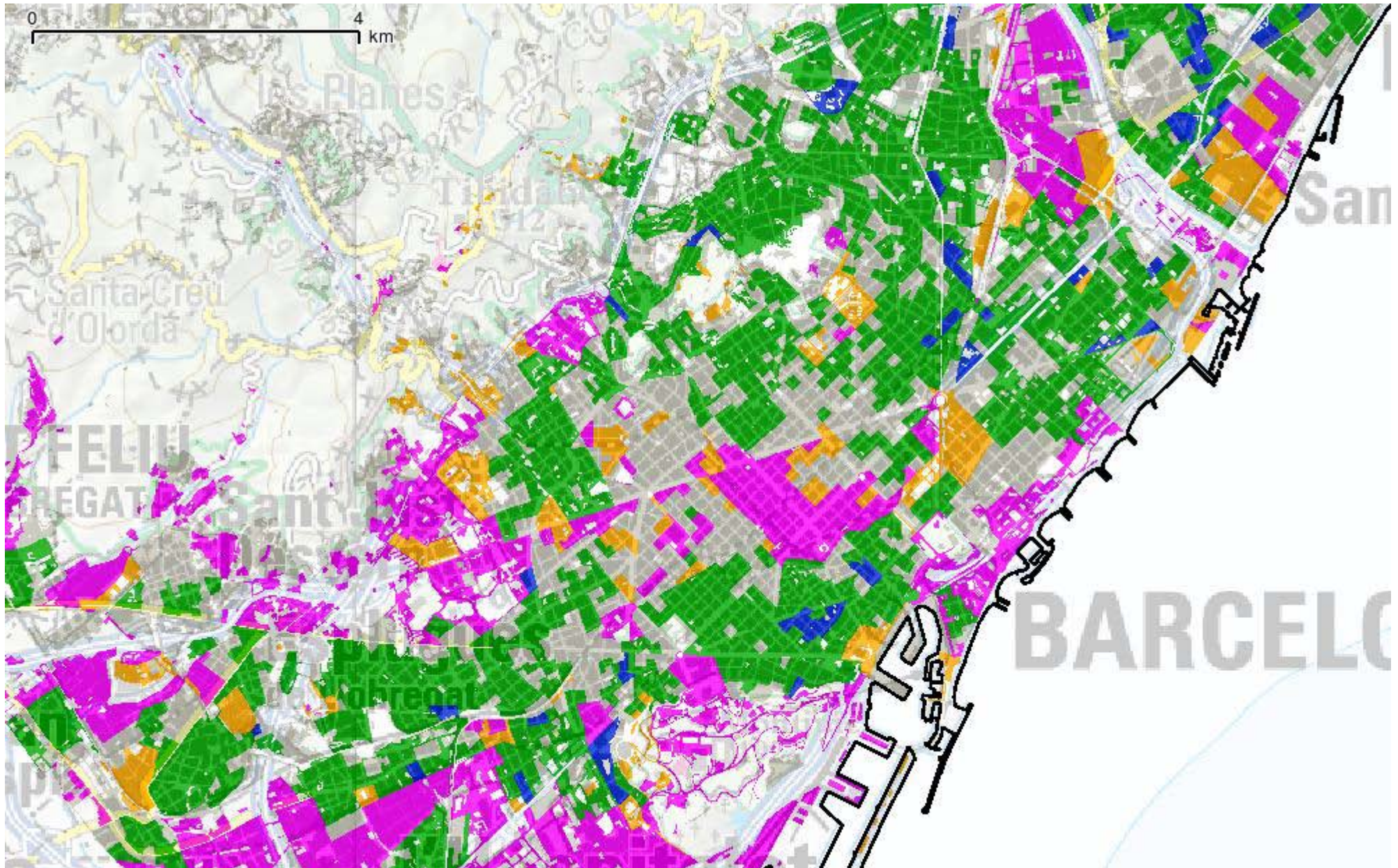

Available WF

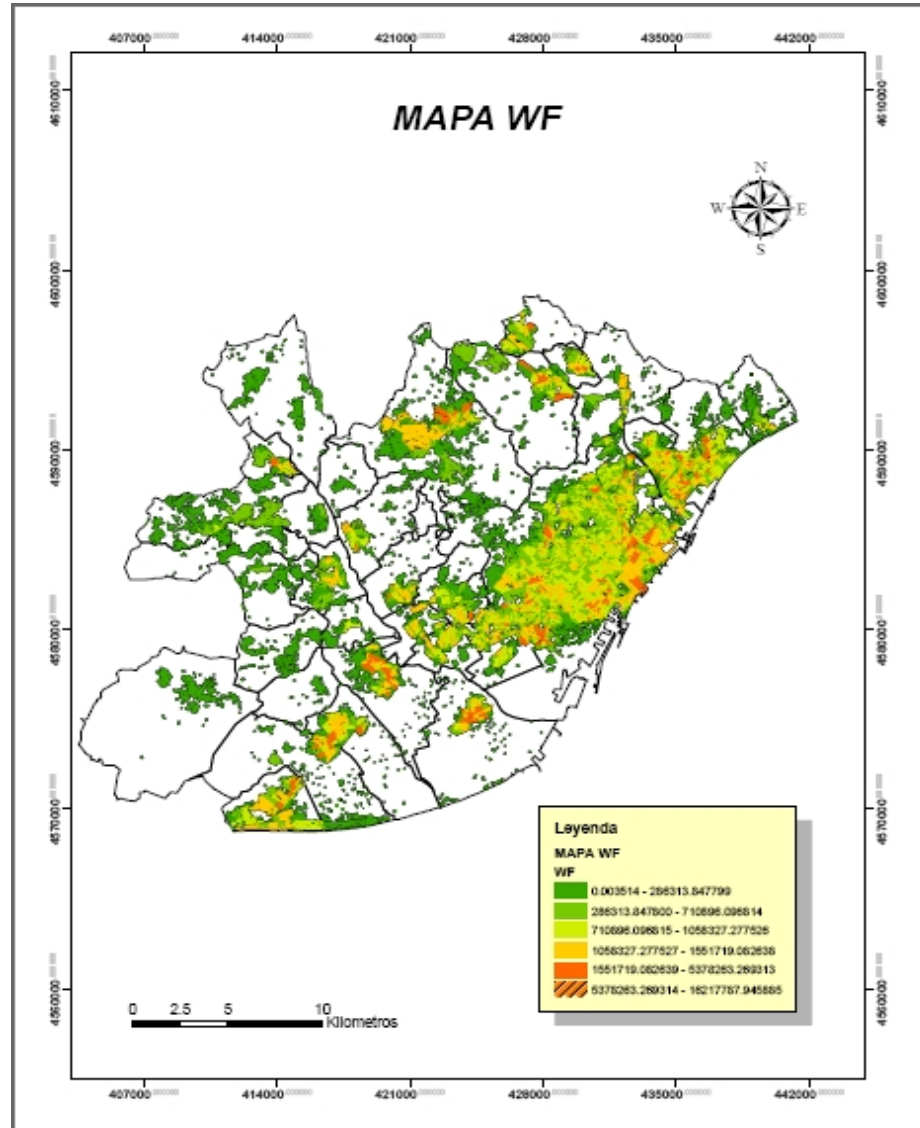

TIME SPENT IN HOUSEHOLD ACTIVITIES

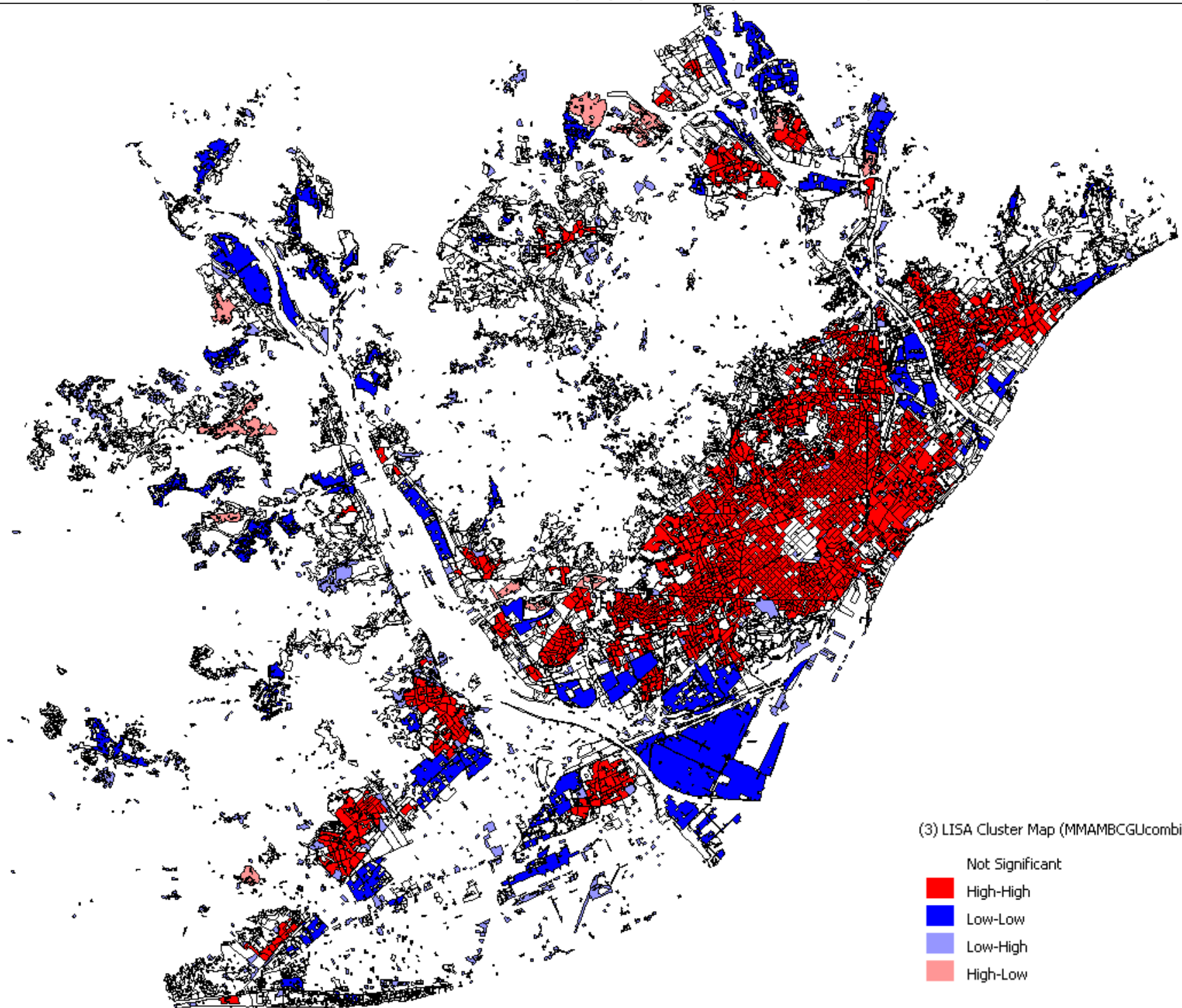

TIME SPENT IN PAID WORK IN PRODUCTIVE SECTORS

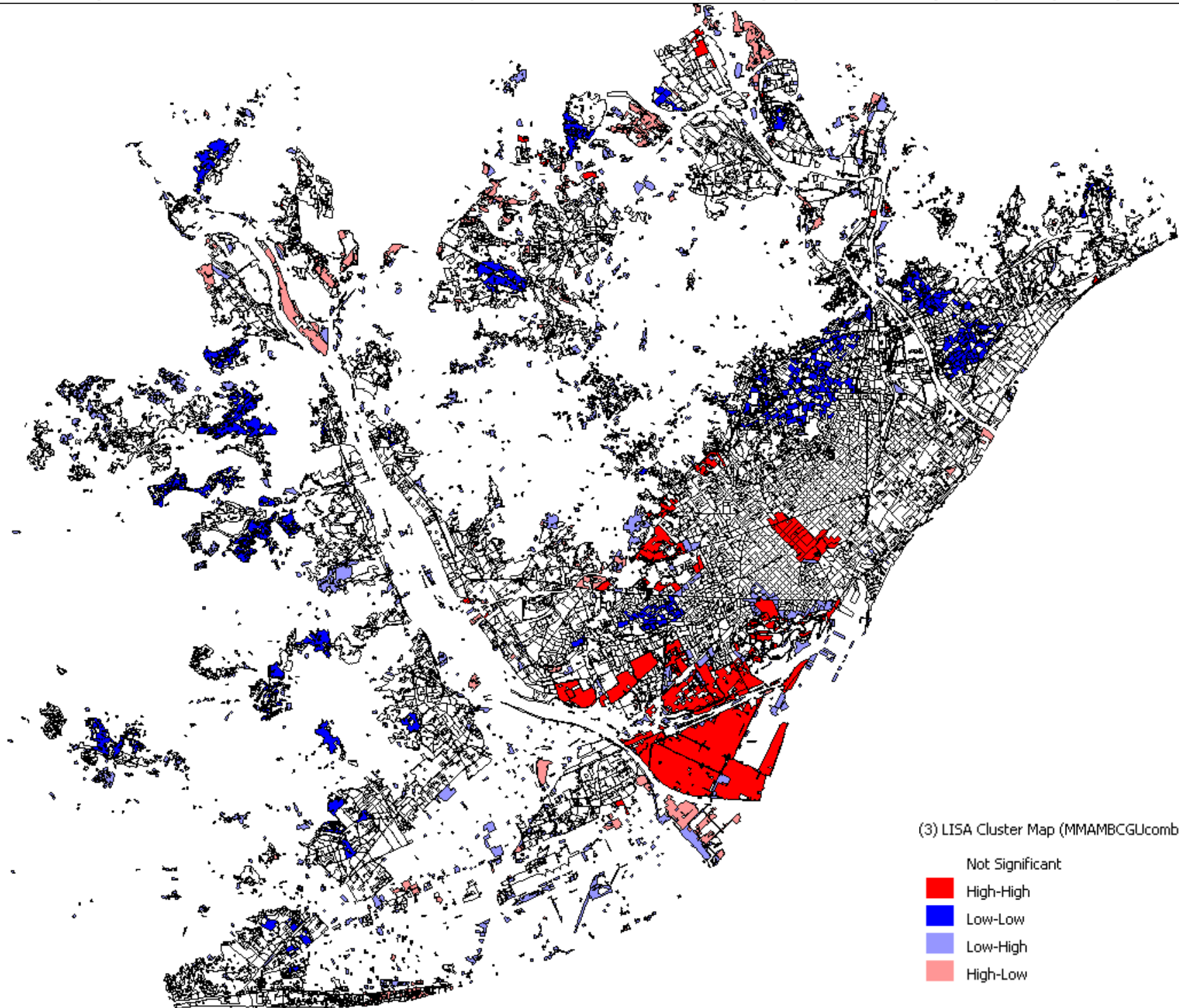

Paid Work in Productive Sector

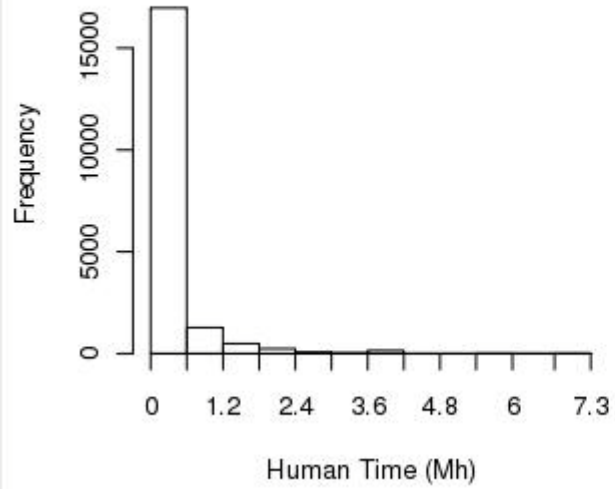

Activity in the Household

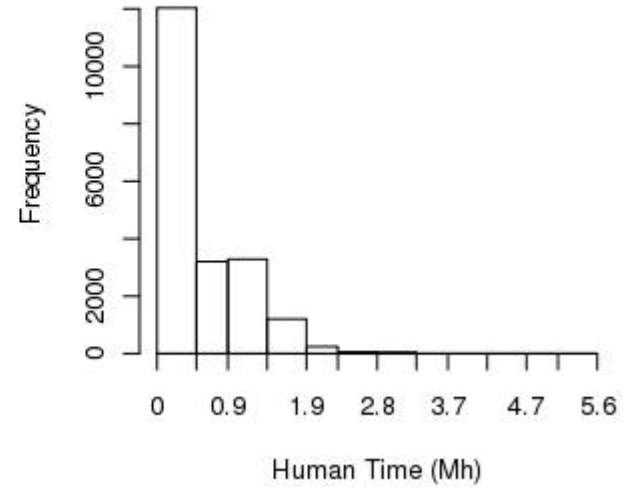

Paid Work in Productive Sector

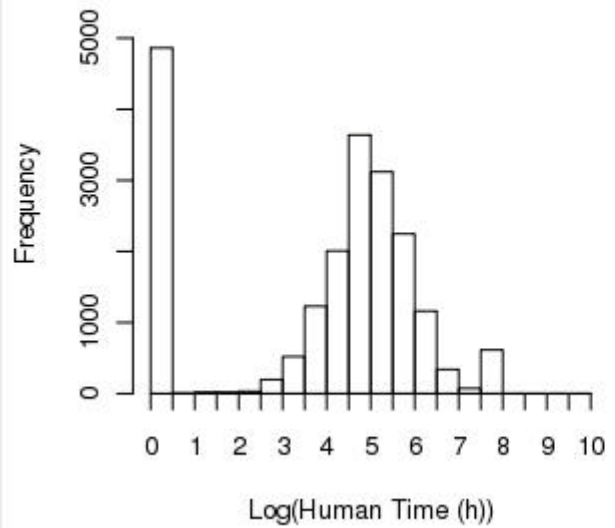

Activity in the Household

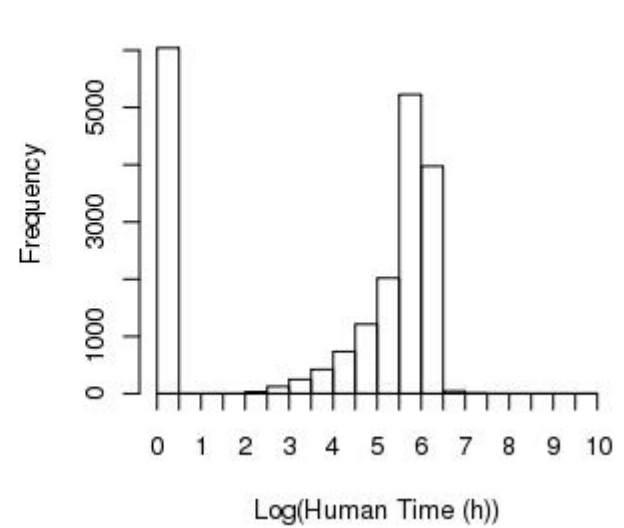

Ratio of Time invested on HH and WP Activity

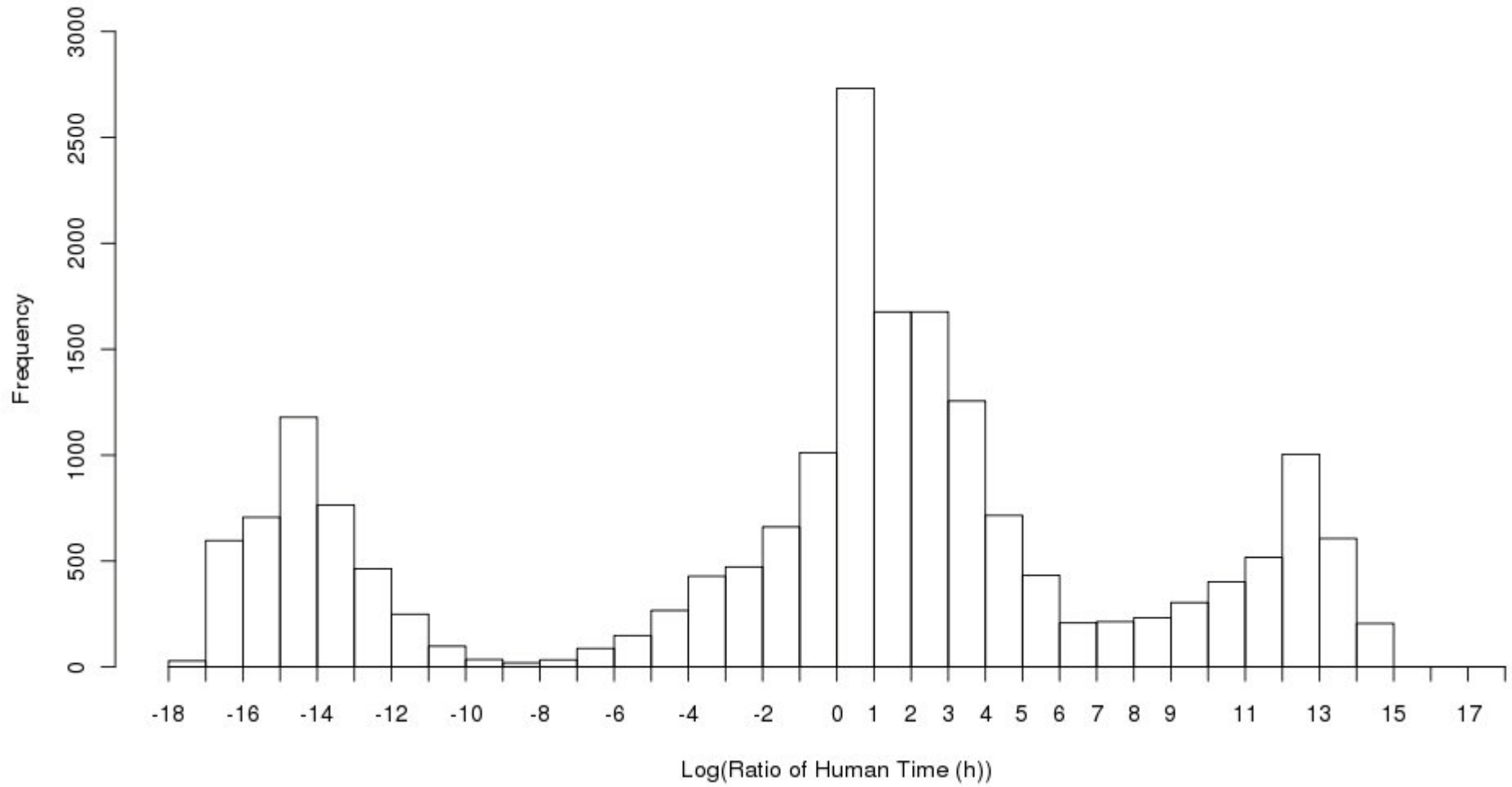

0 10 km

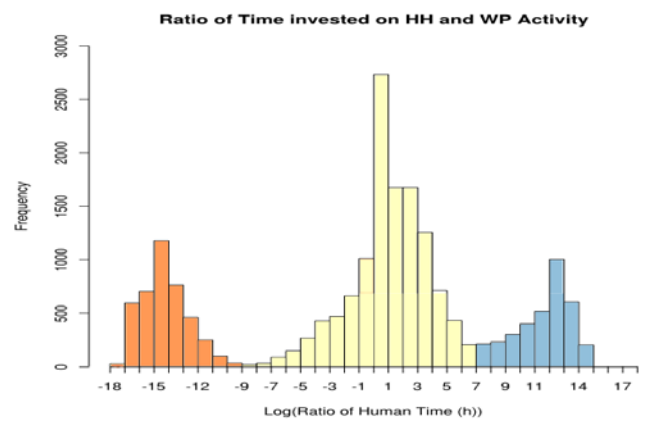
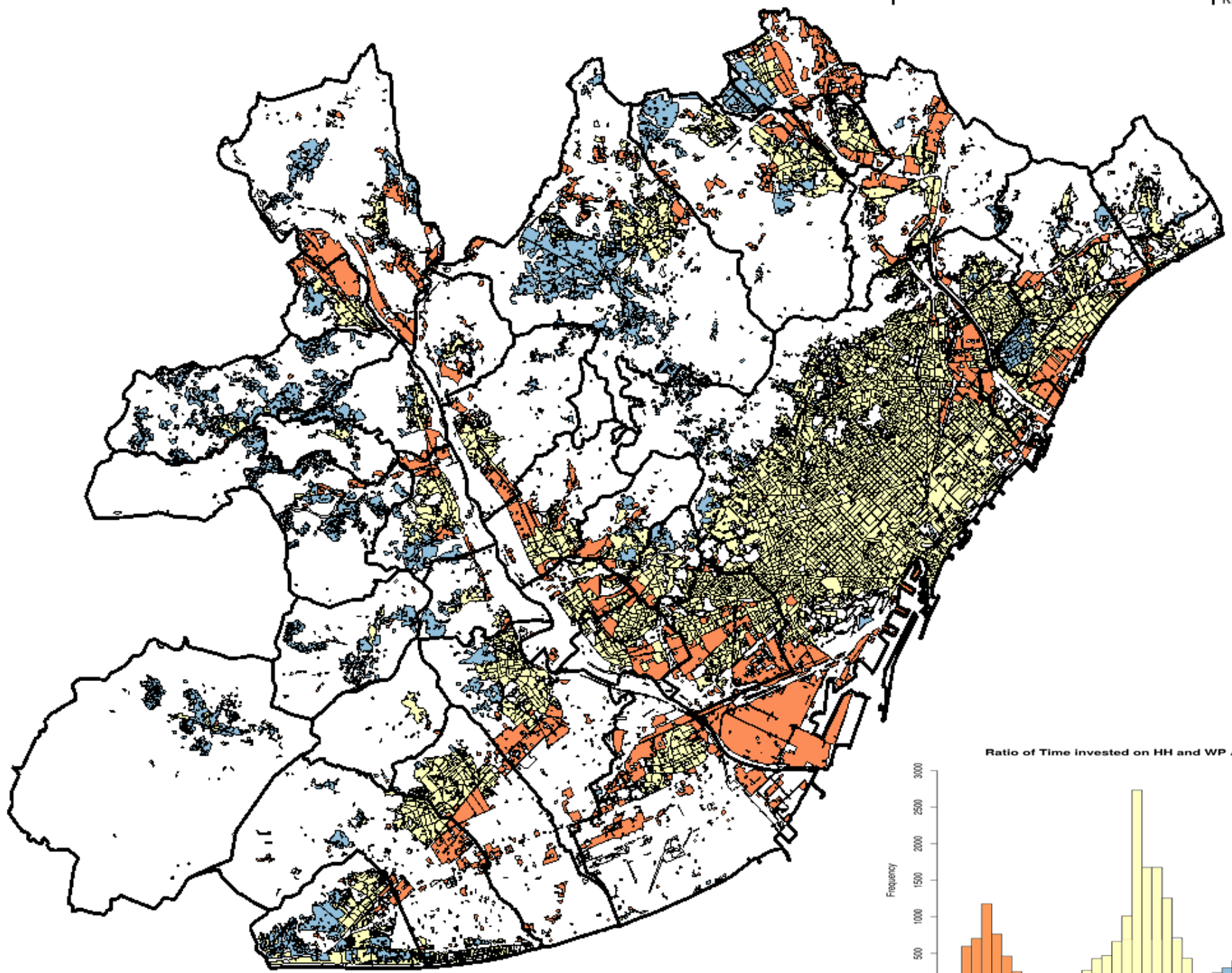

Human Activity

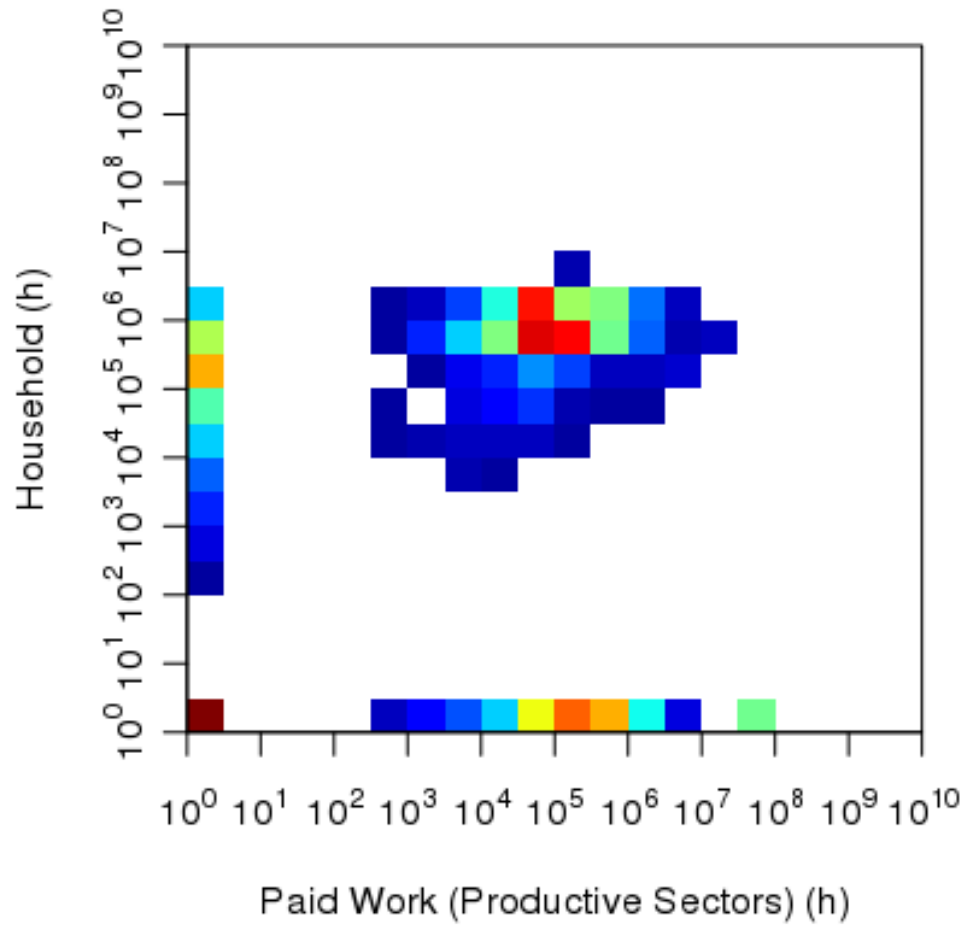

Human Activity

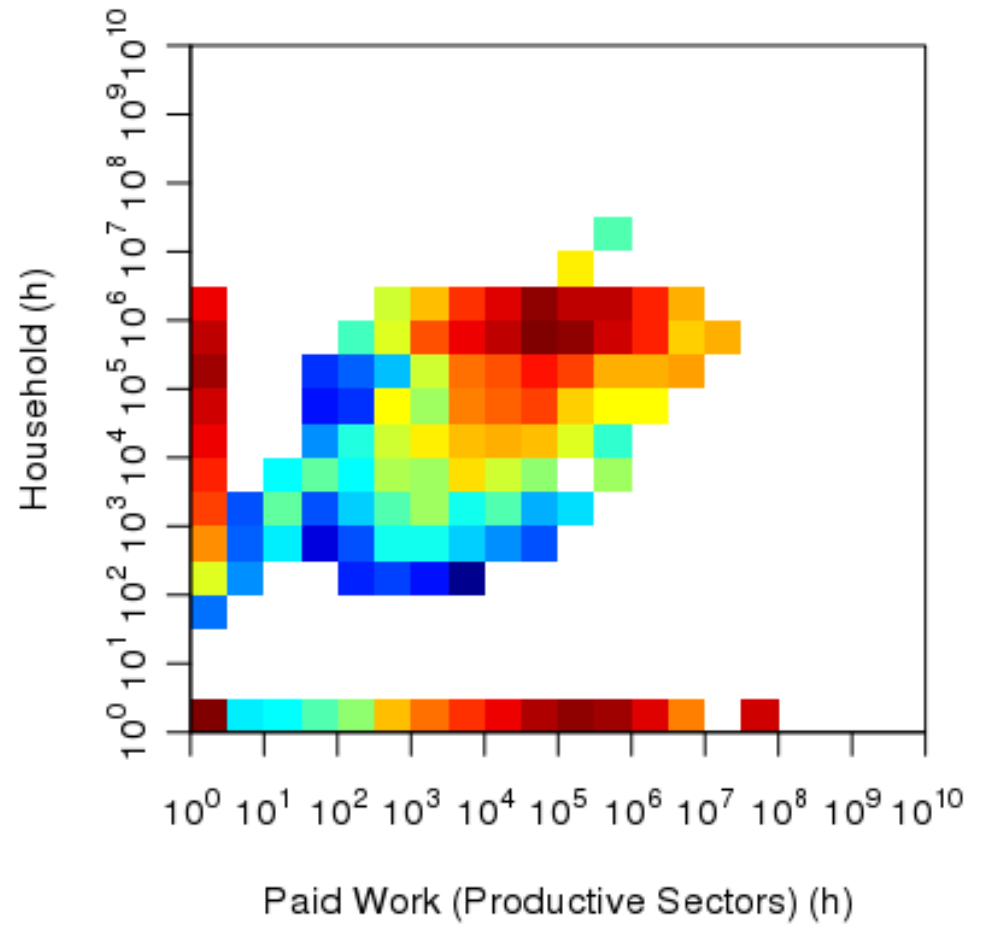

0 9 km

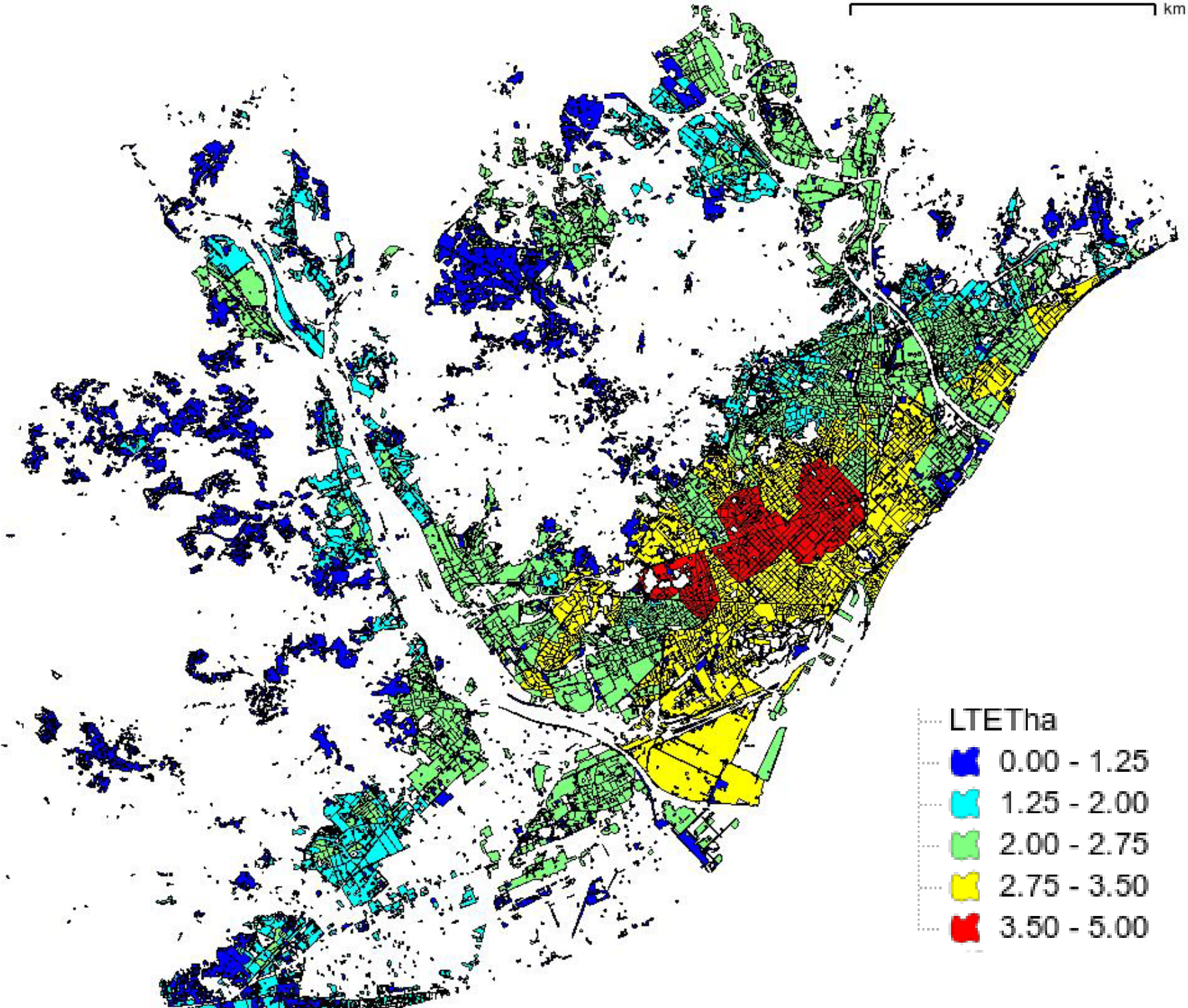

LTETha

- 0.00 - 1.25
- 1.25 - 2.00
- 2.00 - 2.75
- 2.75 - 3.50
- 3.50 - 5.00

0 9 km

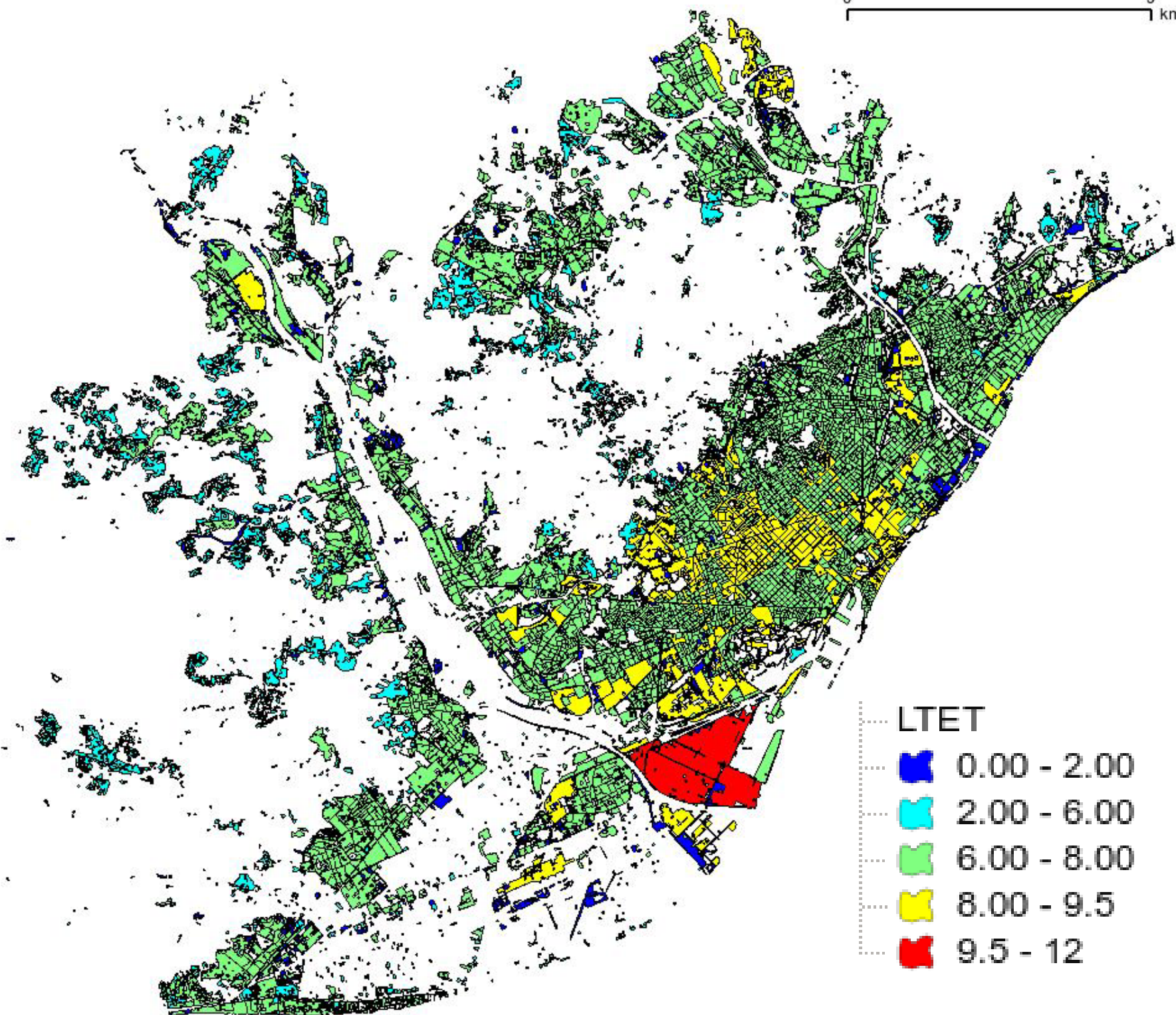

LTET

- 0.00 - 2.00
- 2.00 - 6.00
- 6.00 - 8.00
- 8.00 - 9.5
- 9.5 - 12